



**UNIVERSIDADE FEDERAL DA BAHIA
INSTITUTO DE GEOCIÊNCIAS
PROGRAMA DE PÓS-GRADUAÇÃO EM GEOLOGIA
ÁREA DE CONCENTRAÇÃO:
GEOLOGIA AMBIENTAL, HIDROGEOLOGIA E RECURSOS HÍDRICOS**

DISSERTAÇÃO DE MESTRADO

**CARSTE EM ROCHAS SILICICLÁSTICAS NA CHAPADA
DIAMANTINA: GEOESPELEOLOGIA DA GRUTA DO CANAL DA
FUMAÇA, VILA DE IGATU, ANDARAÍ (BA)**

RAPHAEL PARRA

SALVADOR

2024

**CARSTE EM ROCHAS SILICICLÁSTICAS NA CHAPADA
DIAMANTINA: GEOESPELEOLOGIA DA GRUTA DO CANAL DA
FUMAÇA, VILA DE IGATU, ANDARAÍ (BA)**

Raphael Parra

Orientador: Prof. Dr. Ricardo Galeno Fraga de Araújo Pereira

Dissertação de Mestrado apresentada ao Programa de Pós-Graduação em Geologia do Instituto de Geociências da Universidade Federal da Bahia como requisito parcial à obtenção do Título de Mestre em Geologia, Área de Geologia Ambiental, Hidrogeologia e Recursos Hídricos.

SALVADOR

2024

Ficha catalográfica elaborada pela Biblioteca Universitária de Ciências e Tecnologias Prof. Omar Catunda, SIBI – UFBA.

P259 Parra, Raphael

Carste em rochas siliciclásticas na Chapada Diamantina: geoespeleologia da Gruta do Canal da Fumaça, Vila de Igatu, Andaraí (BA). / Raphael Parra. – Salvador, 2024.

70 f.

Orientador: Prof. Dr. Ricardo Galeno Fraga de Araújo Pereira

Dissertação (Mestrado) – Universidade Federal da Bahia, Instituto de Geociências, 2024.

1. Cavernas. 2. Grutas. 3. Geomorfologia. I. Pereira, Ricardo Galeno Fraga de Araújo. II. Universidade Federal da Bahia. III. Título.

CDU 551.44

RAPHAEL PARRA

**CARSTE EM ROCHAS SILICICLÁSTICAS NA CHAPADA
DIAMANTINA: GEOESPELEOLOGIA DA GRUTA DO CANAL DA
FUMAÇA, VILA DE IGATU, ANDARAÍ (BA)**

Dissertação apresentada ao Programa de Pós-Graduação em Geologia da Universidade Federal da Bahia, como requisito para a obtenção do Grau de Mestre em Geologia na área de concentração em Geologia Ambiental, Hidrogeologia e Recursos Hídricos em 03/07/2024.

DISSERTAÇÃO APROVADA PELA BANCA EXAMINADORA:

Documento assinado digitalmente
 **RICARDO GALENO FRAGA DE ARAUJO PEREIRA**
Data: 24/07/2024 16:50:15-0300
Verifique em <https://validar.iti.gov.br>

Prof. Dr. Ricardo Galeno Fraga de Araújo Pereira
Orientador – PPPGG/UFBA

Documento assinado digitalmente
 **RUBSON PINHEIRO MAIA**
Data: 25/07/2024 15:25:51-0300
Verifique em <https://validar.iti.gov.br>

Prof. Dr. Rubson Pinheiro Maia
Examinador Externo – UFC

Documento assinado digitalmente
 **HENRIQUE SIMAO PONTES**
Data: 24/07/2024 17:33:07-0300
Verifique em <https://validar.iti.gov.br>

Prof. Dr. Henrique Simão Pontes
Examinador Externo – UEPG

Salvador – BA
2024

“[Igatu] de pequeno que era, cresceu e prosperou devido às grandes riquezas encontradas, principalmente no célebre Canal da Fumaça, que foi tão abundante em diamantes que os trabalhadores os recolhiam em tigelas, quando faziam as apurações”.

Gonçalo de Athahyde Pereira, 1937.

AGRADECIMENTOS

Agradeço ao Prof. Ricardo pelo acolhimento e confiança, que frutificaram uma sólida parceria e uma amizade para a vida. Aos estudantes, professores e funcionários do Instituto de Geociências, em especial do Núcleo de Estudos Hidrogeológicos e do Meio Ambiente (NEHMA) e do Programa de Pós-Graduação em Geologia (PPGGeo) pelo convívio prazeroso e todas as trocas de conhecimento e experiências.

À minha família, pelo apoio incondicional na construção da minha vida profissional e pessoal, ainda que isso signifique estar distante fisicamente. Também deixo meus agradecimentos à Millke Morales, por me apresentar Igatu e a Chapada Diamantina, me incentivar a ingressar na pós-graduação, auxiliando na construção do projeto que deu origem a este trabalho de mestrado e me apoiando ao longo do processo.

Àqueles que estiveram comigo em Salvador ao longo desses anos, vivendo os bons momentos e ajudando a passar pelos ruins. São muitos os nomes, mas agradeço em especial a Nuno, Sérgio, Plínio, Mari, à Lili, Germán, Jhesika, Déia, Moita, Henry, Rajja, Cristian, Laila, Sandra, Ernesto, Susana, Laura, Leidiane, Gabriel e Ramón.

Não podemos deixar de agradecer aos moradores da Vila de Igatu que gentilmente acolheram e apoiaram esse projeto, dando suporte para a realização das atividades, em especial a Xiquinho, Dona Áurea, Denis, Cosme, Dona Lita, Conceição, Badega, Guina e ao Marcos Zacariades.

Agradecemos também àqueles que valiosamente contribuíram com as atividades de campo desenvolvidas nas grutas de Igatu, nas pessoas de Leda Zogbi, Renata Andrade e Rodrigo Severo na realização das topografias espeleológicas, Fabio Dal Gallo e Cristina Macedo na exploração e registro fotográfico, e aos alunos de graduação Leonardo Fortes, Fabiano Pereira e Leo Linke, pelo apoio na caracterização e coleta de amostras.

Agradecemos às equipes dos laboratórios do Centro de Ciências Naturais Aplicadas (UNESPetro) e do Departamento de Geologia da Universidade Estadual Paulista “Júlio de Mesquita Filho”, Campus Rio Claro, bem como do Laboratório Multitarefa do Centro Interdisciplinar em Energia e Ambiente, do Instituto de Química, Universidade Federal da Bahia (UFBA).

Agradecemos à equipe do Centro de Pesquisa e Conservação de Cavernas (CECAV) – Instituto Chico Mendes de Conservação da Biodiversidade (ICMBio), juntamente à equipe do Instituto Brasileiro de Desenvolvimento e Sustentabilidade (IABS), pela concessão e apoio na gestão operacional do projeto que abrange esse trabalho de mestrado, financiado através de recursos do Termo de Compromisso e Compensação Espeleológica (TCCE nº 1/2022), firmado com a Vale S.A.

Agradecemos à Coordenação de Aperfeiçoamento de Pessoal de Ensino Superior (CAPES) pelas bolsas de mestrado concedidas para a execução desse projeto.

RESUMO

A formação de relevos cársticos em rochas siliciclásticas é fato já reconhecido e estudado pela ciência nas últimas décadas. Neste sentido, a região da Chapada Diamantina, no centro do Estado da Bahia, que é notória pela presença de amplos sistemas de cavernas instalados em rochas carbonáticas, atualmente vem ganhando visibilidade também para terrenos cársticos siliciclásticos, sobretudo na Serra do Sincorá. Esta unidade de relevo montanhoso, que alcança 1.700 m, é sustentada pelos metarenitos e metaconglomerados da Formação Tombador (Grupo Chapada Diamantina, Supergrupo Espinhaço), de idade Mesoproterozoica. Nela, destacam-se a Gruta do Lapão, no município de Lençóis, com 1,6 km de desenvolvimento e a Gruta do Castelo, no Vale do Pati, município de Mucugê, com 383 m de desenvolvimento. Ambas são pontos de visita turística dentro do Parque Nacional da Chapada Diamantina e, por isso, têm maior visibilidade no meio acadêmico e para o público em geral. Por sua vez, a Vila de Igatu, no município de Andaraí, abriga valiosos sistemas cársticos, com complexas redes de condutos subterrâneos e relevo ruiniforme, ainda pouco estudados e compreendidos. Na área da Bacia Hidrográfica do Rio Coisa Boa, um dos afluentes do Rio Paraguaçu, são reconhecidas 12 cavernas, algumas das quais já reconhecidas em trabalhos anteriores e cadastradas em bancos de dados espeleológicos. Nesse trabalho, foi realizada a caracterização de um dos sistemas cársticos, a Gruta do Canal da Fumaça, através da cartografia espeleológica, análises estruturais por sensoriamento remoto e em campo, descrições de amostras de rocha através de microscópio óptico e eletrônico de varredura, além da determinação da composição química (FRX) e mineralógica (DRX). Observou-se que estruturas NNE-SSW, NNW-SSE e ENE-WSE, associadas à deformação transpressiva sinistral que estruturou a Serra do Sincorá, exerce importante influência na abertura dos condutos e na formação do relevo ruiniforme, atuando como frentes preferenciais de intemperismo. A avaliação petrográfica sugere que o ataque químico se dá, principalmente, sobre os filossilicatos (pirofilita e caulinita) que compõem a matriz dos metarenitos da área, sendo mais solúveis em pH ácido. Secundariamente, os grãos de quartzo também são afetados. Esse processo, denominado fantomização, reduz a coesão entre os grãos e, então, os processos de *piping* os removem mecanicamente. Por outro lado, identificou-se também um profundo impacto da atividade de garimpo de diamante, desenvolvida nos séculos XIX e XX. Modificações como escavações e detonações de condutos, construções de muros e pilares, alteraram significativamente o interior da caverna, colaborando, inclusive, para aumentar suas dimensões de extensão e volume. Tendo isso em vista, foi proposto um modelo de evolução para a Gruta do Canal da Fumaça, considerando os processos geológicos cársticos e também as alterações antrópicas.

Palavras-chave: Cavernas, Metarenitos, Serra do Sincorá.

ABSTRACT

The development of karst reliefs in siliciclastic rocks is a fact already recognized and studied by science in recent decades. In this sense, the Chapada Diamantina region, in the center of the State of Bahia, which is notorious for the presence of extensive cave systems installed in carbonate rocks, is currently also gaining visibility for siliciclastic karst terrain, especially in the Sincorá Ridge. This unit of mountainous relief, which reaches 1,700 m, is supported by metasandstones and metaconglomerates of the Tombador Formation (Chapada Diamantina Group, Espinhaço Supergroup), of Mesoproterozoic age. The highlights include the Lapão Cave, in the municipality of Lençóis, with 1.6 km of extension and the Castelo Cave, in the Pati Valley, municipality of Mucugê, with 383 m. Both are touristic sites within the Chapada Diamantina National Park and, therefore, have greater visibility in academia and the public. In turn, the Village of Igatu, in the municipality of Andaraí, is home to valuable karst systems, with complex networks of underground conduits and ruiniform relief, still poorly understood. In the area of the Coisa Boa River Basin, one of the tributaries of the Paraguaçu River, 12 caves are recognized, some of which already described in previous works and registered in speleological databases. In this work, the characterization of one of the karst systems, the Canal da Fumaça Cave, was carried out through speleological cartography, structural analyzes by remote sensing and field measurement, descriptions of rock samples through optical and scanning electronic microscopes, in addition to determination of chemical (FRX) and mineralogical (DRX) composition. It was observed that NNE-SSW, NNW-SSE, and ENE-WSE structures, associated with the sinistral transpressive strike that structured the Sincorá Ridge, exert an important influence on the opening of the conduits and the formation of the ruiniform relief, acting as preferential weathering fronts. The petrographic assessment suggests that the chemical attack occurs mainly on the phyllosilicates (pyrophyllite and kaolinite) that make up the matrix of metasandstone in the area, being more soluble in acidic pH. Secondarily, quartz grains are also affected. This process, called phantomization, reduces the cohesion between the grains and then piping processes remove them mechanically. On the other hand, a profound impact of the diamond mining activity, carried out in the 19th and 20th centuries, was also identified. Modifications such as excavations and detonations of conduits, construction of walls and pillars, significantly altered the interior of the cave, even helping to increase its extension and volume. With this in mind, an evolution model was proposed for the Canal da Fumaça Cave, considering karst geological processes and also anthropogenic changes.

Keywords: Caves, Metasandstones, Sincorá Ridge.

SUMÁRIO

CAPÍTULO 1 – INTRODUÇÃO GERAL	9
CAPÍTULO 2 – ARTIGO 1: CAVES, KARST FEATURES AND SPELEOLOGICAL HERITAGE IN CHAPADA DIAMANTINA, BAHIA, BRAZIL	16
1 – Introduction	17
2 – Geographic Location	17
3 – Geology and Geomorphology	18
4 – Caves and Karst Features	20
5 – Conclusions	27
CAPÍTULO 3 - ARTIGO 2: SILICICLASTIC CAVE OR DIAMOND MINE? CASE STUDY IN IGATU VILLAGE, CHAPADA DIAMANTINA (BA)	32
1 – Introduction	32
2 – Material and Methods	33
3 – Study Area	35
4 – Results and Discussion	40
5 – Conclusions	49
CAPÍTULO 4 – CONCLUSÕES	61
APÊNDICE A - JUSTIFICATIVA DA PARTICIPAÇÃO DOS CO-AUTORES	62
ANEXO A - REGRAS DE FORMATAÇÃO DA REVISTA 1	63
ANEXO B - REGRAS DE FORMATAÇÃO DA REVISTA 2	66
ANEXO C - COMPROVANTE DE ACEITE DO ARTIGO 1	70

CAPÍTULO 1

INTRODUÇÃO GERAL

Apesar do notável aumento de estudos nas últimas décadas (Dutra, 2001; Melo e Giannini, 2007; Hardt, 2011) o conhecimento acerca dos relevos cársticos em rochas siliciclásticas no Brasil ainda é bastante defasado, se comparado às pesquisas desenvolvidas em terrenos de rochas carbonáticas. Piló e Auler (2011), ao estimar o potencial espeleológico no país, sugerem que conhecíamos, até aquele momento, menos de 1% das cavernas em rochas areníticas e cerca de 1% em rochas quartzíticas, enquanto essa estimativa sobe para 7% para as litologias calcárias. Por outro lado, cabe salientar que o Brasil, ao lado da Venezuela, são detentores dos mais notáveis terrenos com sistemas cársticos em rochas siliciclásticas nas Américas, tais como a Serra do Espinhaço (Fabri, 2011) e os Tepuis (Aubrecht et al., 2012).

Essa assimetria se reflete também no conhecimento geoespeleológico na Chapada Diamantina. A região se apresenta como importante área de ocorrência de cavernas em rochas carbonáticas, com destaque para a região de Iraquara (Cruz-Junior, 1998) e Itaetê (Pereira, 1998). Por outro lado, para as rochas siliciclásticas do Supergrupo Espinhaço, que sustentam o relevo de serras naquela área, pouco se conhece sobre o patrimônio espeleológico, apesar do potencial demonstrado por trabalhos recentes.

Auler e Sauro (2019) destacaram a Gruta de Torras, no distrito de Igatu, município de Andaraí, Chapada Diamantina, como a 8ª maior, em desenvolvimento horizontal (3,6 km), entre as cavernas areníticas e quartzíticas da América do Sul. Esta mesma gruta foi incluída no Inventário do Patrimônio Geológico da Chapada Diamantina (Pereira, 2010; 2016a), no qual foram avaliados seus valores de uso científico, turístico e de conservação. Por sua vez, Souza (2019) apresenta detalhada caracterização geoespeleológica da Gruta do Castelo, uma das mais expressivas e visitadas cavernas da Chapada Diamantina, a qual demonstra o potencial espeleoturístico para a região. Em termos de estudos hidrogeológicos, a área também exhibe grande potencial para a compreensão da dinâmica hídrica subterrânea em sistemas cársticos siliciclásticos, como demonstrado por Auler et al. (2020) ao aplicar o uso de traçadores na análise da água na Bacia do Rio Coisa Boa, em Igatu.

Apesar de muito pertinentes, estes trabalhos representam um avanço ainda tímido diante da relevância e do potencial científico dos sistemas cársticos siliciclásticos na Chapada Diamantina. O desconhecimento acerca dos processos de formação e dos fatores que impactam diretamente esses sistemas é um dos maiores entraves à uma boa gestão e conservação do seu patrimônio espeleológico.

Nesse contexto, inserem-se os problemas científicos que norteiam essa proposta de pesquisa: qual é o status atual do conhecimento acerca do patrimônio espeleológico na Chapada Diamantina, considerando cavernas em litologias carbonáticas e siliciclásticas? De que forma ocorreu a gênese e a evolução do carste siliciclástico, existente na Formação Tombador, na região do distrito de Igatu, Chapada Diamantina? Quais foram os processos geológicos envolvidos e quais fatores influenciaram sua origem? Como a atividade de garimpo de diamante, durante os séculos XIX e XX, modificou e impactou essas cavernas?

Buscando responder essas questões, esse trabalho está organizado em formato de dois artigos. O primeiro, apresenta uma revisão bibliográfica sobre o patrimônio espeleológico e cárstico na Chapada Diamantina. Já o segundo traz um estudo de caso sobre um dos sistemas cársticos em Igatu, a Gruta do Canal da Fumaça, que apresenta registros da evolução natural, além de profundas modificações pela atividade garimpeira.

Ao responder estas questões, espera-se, portanto, contribuir com o avanço do conhecimento científico acerca do carste em rochas siliciclásticas, bem como auxiliar na gestão do PARNA Chapada Diamantina e na valorização dos geossítios existentes no território do Projeto Geoparque Serra do Sincorá, contribuindo para a geoconservação e implementação dessa proposta, viabilizando uma candidatura futura para a UNESCO *Global Geoparks* - UGGp.

Contexto Geológico

A Chapada Diamantina está inserida na Serra do Espinhaço Setentrional, no Aulacógeno do Paramirim, feição morfotectônica da porção norte do Cráton São Francisco (Alkmim, 2004). Esta unidade é interpretada, segundo Cruz e Alkmim (2006) como uma sucessão de dois riftes sobrepostos de idade paleo e neoproterozóica, preenchidos, respectivamente, por rochas do Supergrupo Espinhaço e Supergrupo São Francisco (Figura 1).

O Supergrupo Espinhaço é a unidade mais expressiva, em área, dentro do aulacógeno, e corresponde a instalação de um ramo dos riftes estaterianos de 1,75 Ga (Neves et al., 1995). Exibe uma significativa assimetria faciológica entre suas porções leste e oeste, as quais correspondem, respectivamente, à Chapada Diamantina e à Serra do Espinhaço Setentrional, separadas pela zona de cisalhamento denominada Barra do Mendes - João Correia, uma descontinuidade estrutural de direção SE-NW (Guimarães et al., 2012).



Figura 1. Mapa geológico simplificado dos Supergrupos Espinhaço e São Francisco.
Fonte: Guimarães et al. (2012).

Na porção leste do aulacógeno, a Serra do Sincorá é sustentada por rochas metassedimentares siliciclásticas do topo do Grupo Paraguaçu, sobrepostas por rochas basais do Grupo Chapada Diamantina (Pedreira, 2002). Este segundo, mais proeminente na região, delineando relevo de serras e planaltos com altitudes que variam entre 1.000 a 1.350 metros, é compartimentado em Formação Tombador, Formação Caboclo e Formação Morro do Chapéu (Silva, 1994). Entretanto, cabe salientar que autores como Schobbenhaus (1996), dentre outros, não incluem esta última unidade no grupo.

A Formação Tombador é considerada por Guimarães et al. (2012) como o mais importante marcador estratigráfico do Supergrupo Espinhaço no Estado da Bahia, devido sua perdurável continuidade lateral, abrangendo toda a área da Chapada Diamantina. Estes autores descrevem a unidade como metarenitos e metaconglomerados, submetidos a diagênese avançada e/ou anquimetamorfismo, com a presença de estruturas sedimentares bem preservadas, tais como marcas de onda e estratificação cruzada.

Segundo Otero (1991), a Formação Tombador compreendida entre a região de Lençóis e Mucugê exhibe registro de um ambiente continental, com depósitos de complexo aluvial, representados por sistema de leques aluviais e sistema fluvial entrelaçado. Castro (2003) constata também uma fase transgressiva na qual se registram sistemas gradativos para leque subaquoso e marinho de tempestade.

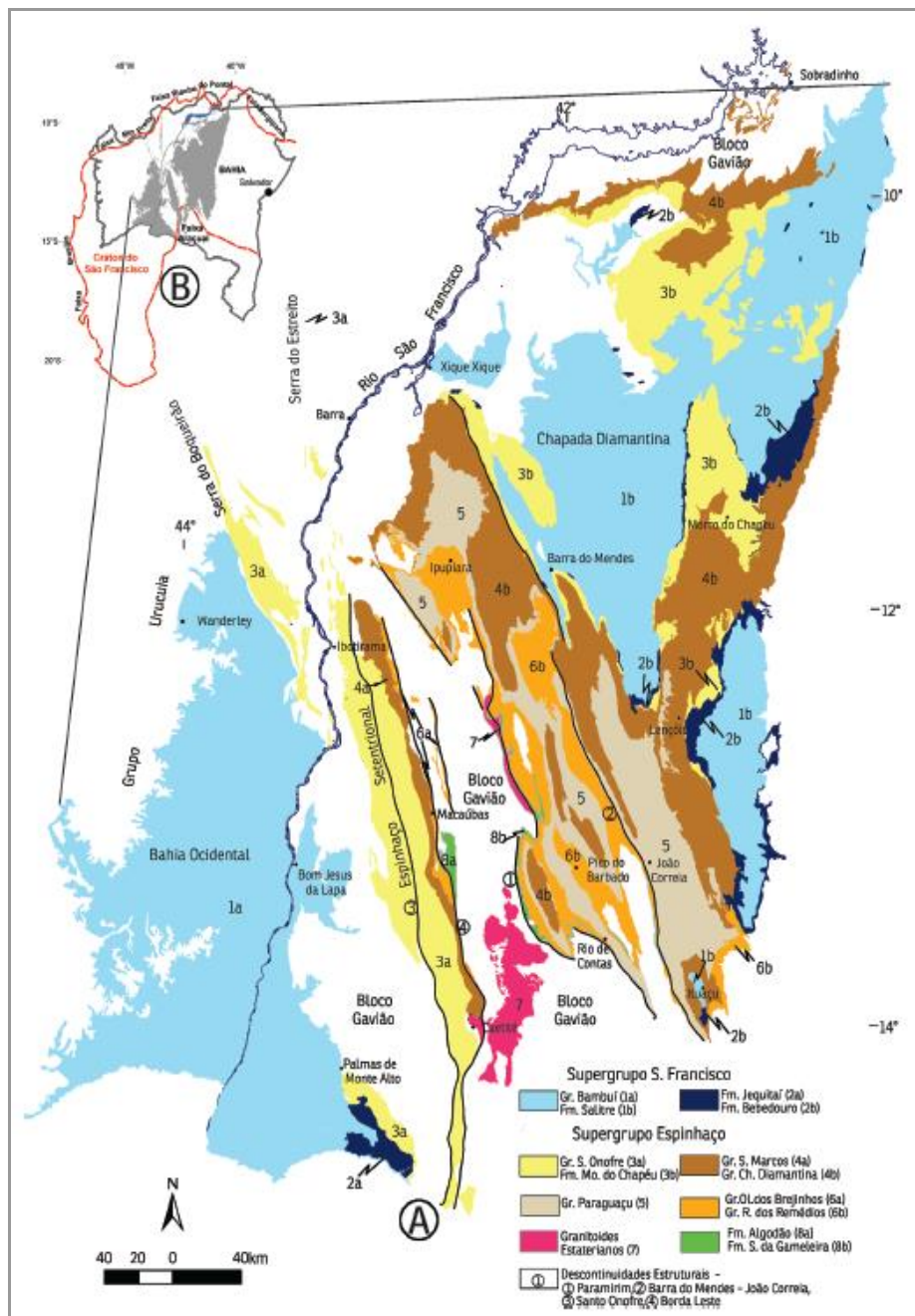
Carste em Rochas Siliciclásticas

Ford e Williams (2007) consideram carste como um terreno com formas e sistemas de drenagens diferenciados, decorrente da combinação de rochas com altas taxas de solubilidade e o desenvolvimento de porosidade secundária, através do alargamento de fraturas e descontinuidades por processos de dissolução. São feições características dos relevos cársticos as cavernas, dolinas, lapiás e espeleotemas (Christofolletti, 1980).

Ao longo da evolução científica sobre o tema, muita ênfase foi dada à ocorrência desta forma de relevo em rochas carbonáticas, uma vez que estas apresentam alta solubilidade e grande diversidade de feições. No entanto, é crescente a quantidade de trabalhos que corroboram com a hipótese de que os terrenos cársticos também possam se desenvolver sobre outras litologias, sobretudo nas rochas siliciclásticas (Renault, 1953; Mainguet, 1972; Jennings, 1983; Rodet, 1996; Quinif, 2010).

Estes autores sustentam suas teorias através da exploração e do estudo de ocorrências de uma série de feições cársticas em rochas areníticas e quartzíticas ao redor do mundo. Wray e Sauro (2017) destacam 35 locais, distribuídos pelos cinco continentes, onde foram documentados feições e sistemas cársticos nessas litologias, e apresentam uma concisa literatura que demonstra a ação do intemperismo químico e da dissolução sobre essas rochas.

Os trabalhos mais conceituados na área sugerem a hipótese de que a carstificação em rochas siliciclásticas se desenvolve em duas etapas. Na primeira há predominância de processos químicos, nos quais a ação da água e ácidos orgânicos dissolvem o cimento silicoso, as bordas dos grãos de quartzo e/ou a matriz/cimento. Esse ataque desagrega os grãos do arcabouço, em um processo denominado “arenização” (Martini, 1981), quando a rocha é monominerálica (quartzosa), ou “fantomização” (Quinif, 2010), para rochas poliminerálicas (Wray e Sauro, 2017). A segunda etapa consiste na remoção mecânica desses grãos, em um processo físico denominado “*piping*” (Martini, 1984) conforme ilustrado na Figura 2.



Figura 2. Modelo de evolução de uma caverna siliciclástica. Fonte: Silva (2004).

O Brasil está na lista dos países que abrigam as mais relevantes ocorrências de sistemas cársticos siliciclásticos do mundo, ao lado de Venezuela, Austrália e África do Sul (Fabri et al., 2014). Destacam-se a região da Chapada dos Guimarães, no Mato Grosso (Borghetti et al., 2002; Hardt, 2011), os sistemas cársticos arenítico no Paraná (Spoladore, 2005; Melo e Giannini, 2007; Melo et al., 2015; Pontes et al., 2020) e na Serra do Itaqueri, em São Paulo (Hardt, 2011; Montano et al., 2014; Parra et al., 2022), na Serra da Capivara, Piauí (Silva e Maia, 2024), além das cavernas quartzíticas da Serra do Ibitipoca (Corrêa Neto e Filho, 1997; Silva, 2004) e da Serra do Caraça (Dutra, 2001) em Minas Gerais.

Localização da Área de Estudo

A área de estudo deste trabalho corresponde à Bacia Hidrográfica do Rio Coisa Boa, no distrito de Igatu, município de Andaraí. A área está inserida na vertente leste da Serra do Sincorá, sendo abrangida pelo perímetro do Parque Nacional da Chapada Diamantina, no centro do Estado da Bahia. A Figura 3 exibe um mapa de localização da área de estudo e situa as cavernas já registradas no Cadastro Nacional de Informações Espeleológicas (CANIE).

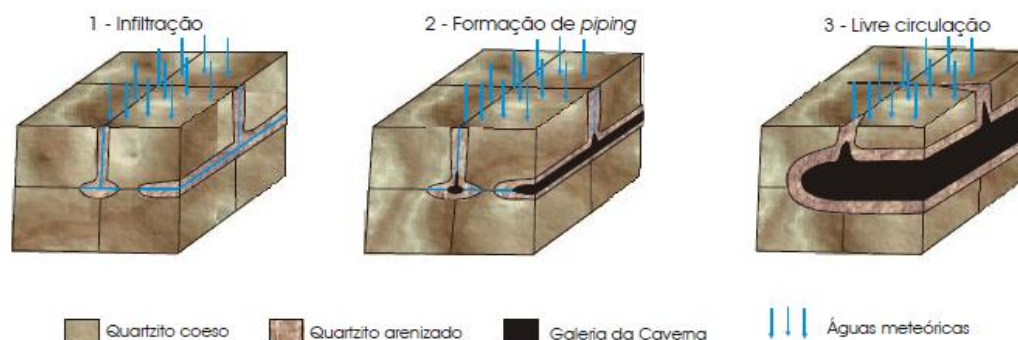

Figura 3. Mapa de localização Bacia Hidrográfica do Rio Coisa Boa, área de estudo do trabalho, com a localização das cavernas cadastradas no CANIE.

Na área da bacia, são reconhecidas 12 cavernas, já cadastradas no banco de dados do Centro Nacional de Pesquisa e Conservação de Cavernas (CECAV). Suas informações estão limitadas ao nome e coordenadas geográficas das cavidades, sendo poucas delas devidamente mapeadas. Até o momento, nenhum trabalho aprofundado de caracterização geológica destas cavernas foi desenvolvido, o que acarreta em uma lacuna de conhecimento e, por consequência, dificuldade em garantir sua conservação.

REFERÊNCIAS

- Alkmim, F.F., 2004. O que faz um cráton? O Cráton do São Francisco e as revelações almeidianas ao delimitá-lo, in: Bartorelli, A.; Carneiro, C.D.R.; Brito Neves, B.B. (Eds.), **Geologia do continente sul-americano: evolução da obra de Fernando Flávio Marques de Almeida**. Beca, São Paulo, pp. 18-35.
- Aubrecht, R., Barrio-Amorós, C.L., Breure, A.S.H., Brewer-Carías, C., Derka, T., Fuentes-Ramos, O.A., Gregor, M., Kodada, J., Kováčik, L., Láncoz, T., Lee, N.M., Liščák, P.; Schlögl, J., Šmída, B., Vlček, L., 2012. **Venezuelan Tepuis: Their Caves and Biota**. Acta Geologica Slovaca Monographcomenius University, Bratislava.
- Auler, A.S., Sauro F., 2019. Quartzite and quartz sandstone caves of South America, in: White, W.B., Culver, D.C., Pipan, T. (Eds.), **Encyclopedia of Caves**. Academic Press, London, 850-860.
- Auler, A.S., Meus, P., Pessoa, P. F. P., 2020. Water Tracing Experiments in Low-pH Quartzite Karst Water, Chapada Diamantina, Northeastern Brazil, in: Bertrand, C., Denimal, S., Steinmann, M., Renard, P. (Eds.), **Eurokarst, 2018 - Advances in Karst Science**, Springer, 183-191.
- Borghi, L., Moreira, M.I.C., 2002. Caverna Aroe Jarí, Chapada dos Guimarães, MT – Raro exemplo de caverna em arenito, in: Schobbenhaus, C., Campos, D.A., Queiroz, E.T., Winge, M., Berbert-Born, M.L.C. (Eds.), **Sítios Geológicos e Paleontológicos do Brasil**. Brasília: DNPM, 481-490.
- Castro, M.R., 2003. **Estratigrafia de Sequências na Formação Tombador, Grupo Chapada Diamantina, Bahia**. Universidade de São Paulo. Tese de Doutorado.
- Christofoletti, A., 1980. **Geomorfologia**. 2. ed. Edgard Blücher, São Paulo.
- Corrêa Neto, A.V., Filho, J.B., 1997. Espeleogênese em quartzitos da Serra do Ibitipoca, sudeste de Minas Gerais. **Anu. Inst. Geociênc.**, 20, 75-87.
- Cruz, S.C.P., Alkmim, F.F., 2006. The tectonic interaction between the Paramirim Aulacogen and the Araçuaí belt, São Francisco craton region, Eastern Brazil. **Anais da Academia Brasileira de Ciências** 78 (1), 151-174.
- Cruz-Junior., F.W., 1998. **Aspectos geomorfológicos e geoespeleologia do carste da região de Iraquara, centro norte da Chapada Diamantina, Estado da Bahia**. Universidade de São Paulo. Dissertação de Mestrado.
- Dutra, G.M., 2001. Geoespeleologia das cavernas do Inficionado – Minas Gerais, Brasil, in: Speleo Brazil, **Anais, UIS/FEALC/SBE**, Brasília, 53-56.
- Fabri, F.P., 2011. **Estudo das cavernas quartzíticas da região de Itambé do Mato Dentro, Serra do Espinhaço Meridional, MG**. Universidade Federal de Minas Gerais. Dissertação de Mestrado.
- Fabri, F., Augustin, C.H.R.R., Auler, A.S., 2014. Relevo cárstico em rochas siliciclásticas: uma revisão com base na literatura. **Revista Brasileira de Geomorfologia** 15 (3), 339-351.
- Ford, D., Williams, P., 2007. **Karst hydrogeology and geomorphology**. Second ed. Wiley, Chichester.
- Guimarães, J.T., Alkmim, F.F., Cruz, S.C.P., 2012. Supergrupos Espinhaço e São Francisco, in: Barbosa, J.S.F. (Eds.) **Geologia da Bahia: Pesquisa e Atualização**. CBPM, Salvador. (Série Publicações Especiais, 2).
- Hardt, R., 2011. **Da carstificação em arenitos - À propos de la karsification dans les grès**. Universidade Estadual Paulista “Júlio de Mesquita Filho”, Université de Rouen, Tese de Doutorado.
- Jennings, J.N., 1983. Sandstone: pseudokarst or karst? In: Young, R.W., Nanson, G.C. (Eds.). **Aspects of Australian Sandstone Landscapes**, Australian and New Zealand Geomorphology Group Special Publication, Wollongong, Ed. 1, pp. 21-30.
- Mainquet, M. 1972. **Le Modele des Gres**, Institut Geographique National, Paris.

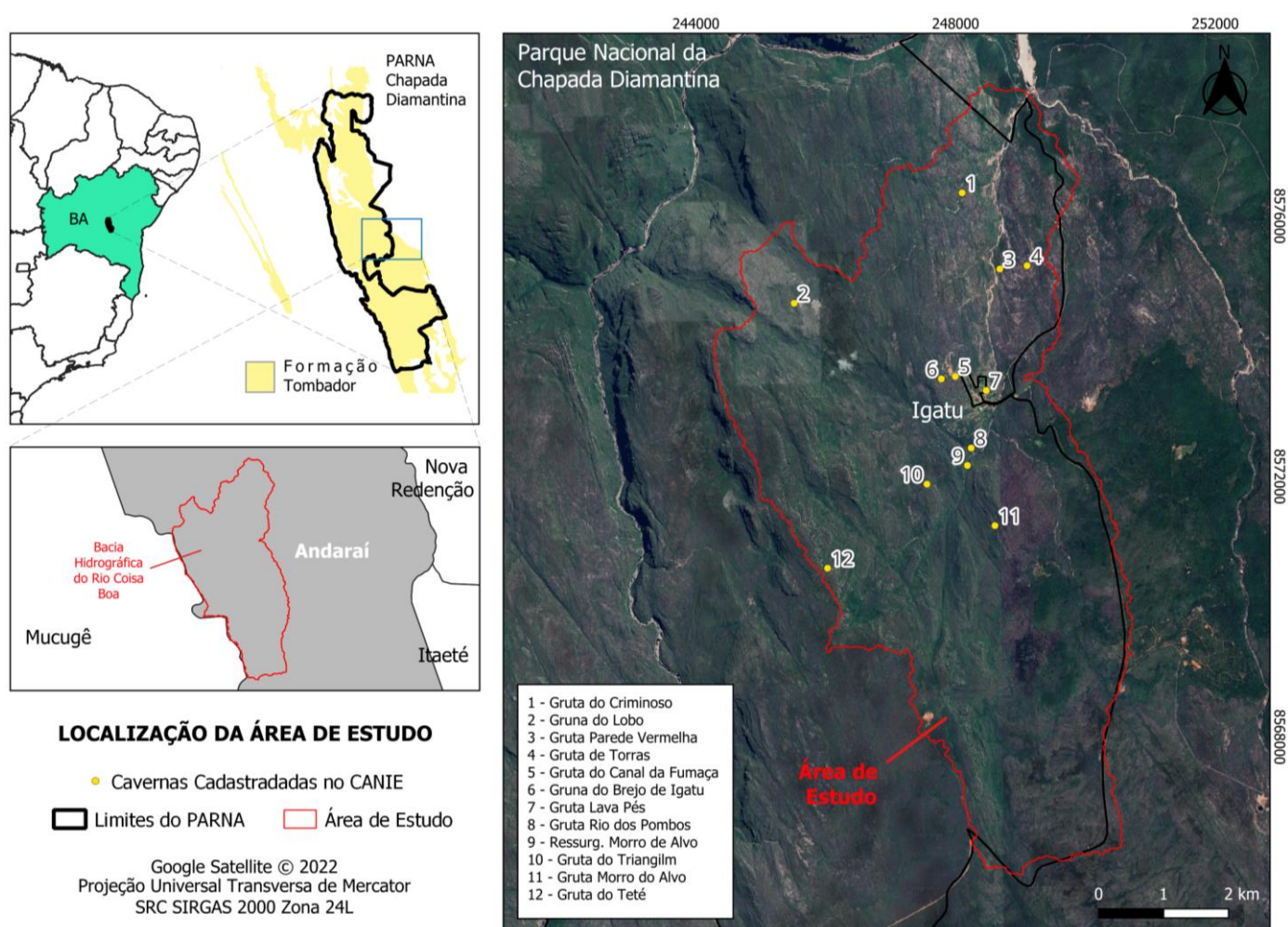
- Martini, J.E.J., 1981. The Control of Karst Development with Reference to the Formation of Caves in Poorly Soluble Rocks in the Eastern Transvaal, South Africa. **Proceedings of the 8th International Speleological Congress**, Western Kentucky University, 4-5.
- Martini, J., 1984. Rate of quartz dissolution and weathering of quartzite. **Bulletin of the South African Speleological Association** 25, 7-10.
- Melo, M.S., Giannini, P.C.F., 2007. Sandstone dissolution landforms in the Furnas Formation, Southern Brazil. **Earth Surface Processes and Landforms** 32, 2149-2164.
- Melo, M.S., Guimarães, G.B., Chinelatto, A.L., Giannini, P.C.F., Pontes, H.S., Chinelatto, A.S.A., Atencio, D., 2015. Kaolinite, illite and quartz dissolution in the karstification of Paleozoic sandstones of the Furnas Formation, Parana Basin, Southern Brazil. **Journal of South American Earth Sciences** 63, 20-35.
- Montano, L.F.M., Cortes, J.P.S.de, Vieira, L.B., 2014. Panorama geoespeleológico das grutas areníticas da Serra de Itaqueri, SP. **Espeleo-Tema**, 5(1), 11-24.
- Neves, B.B.B., Sá, J.M.de, Nilson, A.A., Botelho, N.F., 1995. A tafrogênese estateriana nos blocos paleoproterozoicos da América do Sul e processos subsequentes. **Geonomos**, 3(2), 1-21.
- Otero, E.P., 1991. **Reconstrução da Arquitetura Depositional de um Erg Precambriano (Fm. Tombador – Grupo Chapada Diamantina-Bahia)**. Universidade Federal da Bahia. Dissertação de Mestrado.
- Parra, R., Groppo, B.B.; Stumpf, C.F., Rezende, F.C., Riffel, S.H., 2022. Classificação de áreas com ocorrências de cavernas: Núcleo espeleológico Arenítico da Serra do Itaqueri, Sp. In: Momoli, R.S., Stumpf, C.F., Vieira, J.D.G., Zampaulo, R.A. (Org.) Congresso Brasileiro de Espeleologia, 36, 2022. Brasília, **Anais...** Campinas: SBE, 2022, 260-268.
- Pedreira, A.J., 2002. Serra do Sincorá, Chapada Diamantina, BA. In: Schobbenhaus, C., Campos, D.A., Queiroz, E.T., Winge, M., Berbert-Born, M.L.C. (Eds.), **Sítios Geológicos e Paleontológicos do Brasil**. Brasília: DNPM, 187-194.
- Pereira, R.G.F.A., 1998. **Caracterização geomorfológica e geoespeleológica do Carste da Bacia do Rio Una, Borda Leste da Chapada Diamantina (Município de Itaetê, Estado da Bahia)**. Universidade de São Paulo. Dissertação de Mestrado.
- Pereira, R.G.F.A., 2010. **Geoconservação e desenvolvimento sustentável na Chapada Diamantina (Bahia-Brasil)**. Universidade do Minho. Tese de Doutorado.
- Pereira, R.G.F.A., 2016a. **A. Inventário do patrimônio geológico e geoconservação na Chapada Diamantina, Bahia, Brasil**. Organizador: Dante Severo Giudice – Salvador: CBPM.
- Pereira, R.G.F.A., 2016b. Rios, D.C. Garcia, P.M.P. Geodiversidade e Patrimônio Geológico: ferramentas para a divulgação e ensino das Geociências. **Terræ Didática** 12 (3), 196-208.
- Piló, L.B., Auler, A. S., 2011. Introdução à Espeleologia, in: Cruz, J. B., Piló, L. B. (Orgs.) **Curso de Espeleologia e Licenciamento Ambiental**. Belo Horizonte: Instituto Terra Brasilis, 7-23.
- Pontes, H.S., Fernandes, L.A., Melo M.S., Guimarães G.B., Massuqueto L.L., 2020 Speleothems in quartz-sandstone caves of Ponta Grossa municipality, Campos Gerais region, Paraná state, southern Brazil. **International Journal of Speleology** 49 (2), 119-136.
- Quinif, Y., 2010. Fantômes de roche et fantômisation. **Karstologia Mémoires**, 18.
- Renault, P., 1953. Caractères généraux des grottes gréseuses du Sahara méridional. **Anais I Congrès International de Spéléologie**, 275-289.
- Rodet, J., 1996. Une nouvelle organisation géométrique du drainage karstique des craies: le labyrinthe d'altération, l'exemple de la grotte de la Mansonnière (Orne, France). **Comptes Rendus de l'Académie des Sciences de Paris** 322 (12), 1039-1045.

- Schobbenhaus, C., 1996. As tafrogêneses superpostas Espinhaço e Santo Onofre, Estado da Bahia: revisão e novas propostas. **Revista Brasileira de Geociências**, 26(4), 265-276.
- Silva, A.J.C.L.P., 1994. **O Supergrupo Espinhaço na Chapada Diamantina no Centro-Oriental, Bahia: sedimentologia, estratigrafia e tectônica**. Universidade de São Paulo. Tese de Doutorado.
- Silva, S.M., 2004. **Carstificação em Rochas Siliciclásticas: Estudo de caso na Serra do Ibitipoca, Minas Gerais**. Universidade Federal de Minas Gerais. Dissertação de Mestrado.
- Silva, M.B., Maia, R.P., 2024. Aspectos morfoestruturais do carste em arenitos no NE brasileiro: Exemplos da Serra da Capivara – PI. **Revista Brasileira de Geomorfologia**, 25(1).
- Souza, C.E.F. de., 2019. **Caracterização Geológica e Topografia Espeleológica Da Gruta Do Castelo, Vale Do Pati, Chapada Diamantina (BA)**. Monografia. Universidade Federal da Bahia. 94p.
- Spoladore, A., 2005. Províncias e distritos espeleológicos areníferos no estado do Paraná. In: Congresso Brasileiro de Espeleologia, 28, 2005, Campinas. **Anais...**, Campinas: SBE, 2005, 136-140.
- Wray, R.A.L., Sauro, F., 2017. An updated global review of solutional weathering processes and forms in quartz sandstones and quartzites, **Earth Science Reviews** 171, 520 - 558.

ARTIGO 1 – CAVES, KARST FEATURES AND SPELEOLOGICAL HERITAGE IN CHAPADA DIAMANTINA, BAHIA, BRAZIL



<https://rbgeomorfologia.org.br/>
ISSN 2236-5664

Revista Brasileira de Geomorfologia

v. 24, nº 4 (2023)

<http://dx.doi.org/10.20502/rbg.v24i4.2402>

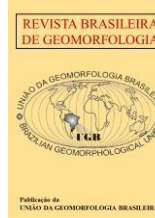

Nota Técnica

Caves, Karst Features and Speleological Heritage in Chapada Diamantina, Bahia, Brazil

Cavernas, Carste e Patrimônio Espeleológico na Chapada Diamantina, Bahia, Brasil

Raphael Parra ¹, Ricardo Galeno Fraga de Araújo Pereira ² e Carlos Gleidson Campos da Purificação ³

¹ Núcleo de Estudos Hidrogeológicos e do Meio Ambiente. Programa de Pós-graduação em Geologia, Instituto de Geociências, Universidade Federal da Bahia, Salvador, Brasil. raphaelparra95@gmail.com.

ORCID: <https://orcid.org/0000-0003-3436-3857>

² Núcleo de Estudos Hidrogeológicos e do Meio Ambiente. Programa de Pós-graduação em Geologia, Instituto de Geociências, Universidade Federal da Bahia, Salvador, Brasil. fraga.pereira@ufba.br.

ORCID: <https://orcid.org/0000-0003-3913-3735>

³ Núcleo de Estudos Hidrogeológicos e do Meio Ambiente, Instituto de Geociências, Universidade Federal da Bahia, Salvador, Brasil. carlos_purificacao@hotmail.com.

ORCID: <https://orcid.org/0000-0001-5268-3999>

Recebido: 03/05/2023; Aceito: 31/10/2023; Publicado: 09/12/2023

Abstract: Chapada Diamantina is among the best known and most visited landscapes in Brazil. Located in the state of Bahia, Northeast region of the country, it is characterized by mountains and plateaus that developed on Proterozoic sedimentary and metasedimentary rocks. Much of its territory is covered by carbonate and siliciclastic rocks, where relevant karst systems develop, marked by the occurrence of sinking streams, sinkholes, and caves with a great diversity of morphologies, speleothems, subterranean fauna, and paleontological and archaeological records. Relevant carbonate systems occur in Iraquara, such as the Lapa Doce, Torrinhã, and Pratinha caves, which represent important tourist attractions. Also in these rocks, stand out the Brejões Cave, with a 106-m high entrance, and the Toca da Boa Vista, the largest cave in South America, extending across 114 km. Cultural manifestations are present in the prehistoric cave paintings at Santa Marta Shelter and recent religious pilgrimages at Mangabeiras Cave, in Ituaçu. In turn, siliciclastic karst systems are mainly in *Serra do Sincorá*. The Lapão and Castelo caves have expressive speleogens and speleothems, as well as the Torras Cave, in the Igatu region, ranked as the second largest in Brazil considering siliciclastic rocks.

Keywords: Carbonate Karst, Siliciclastic Karst, Caves, Speleology, Chapada Diamantina

Resumo: A Chapada Diamantina está entre as paisagens mais conhecidas e visitadas do Brasil. Localizada no estado da Bahia, região Nordeste do país, é caracterizada por serras e planaltos, desenvolvidas sobre rochas sedimentares e metassedimentares do Proterozóico. Grande parte do seu território é coberto por rochas carbonáticas e siliciclásticas, onde se desenvolvem sistemas cársticos relevantes, marcados pela ocorrência de sumidouros, dolinas e cavernas com grande diversidade de morfologias, espeleotemas, fauna subterrânea e registros paleontológicos e arqueológicos. Sistemas carbonáticos relevantes ocorrem em Iraquara, como as cavernas Lapa Doce, Torrinhã e Pratinha, que representam importantes atrativos turísticos. Também nestas rochas destacam-se a Gruta dos Brejões, cuja entrada alcança 106 m de altura, e a Toca da Boa Vista, a maior caverna da América do Sul, com 114 km de extensão. As manifestações culturais estão presentes nas pinturas rupestres pré-históricas do Abrigo Santa Marta e nas recentes romarias religiosas na Gruta das Mangabeiras, em Ituaçu. Por sua vez, os sistemas cársticos siliciclásticos são encontrados principalmente na Serra do Sincorá. As grutas do Lapão e do

Castelo possuem espeleogens e espeleotemas expressivos, assim como a Gruta das Torras, na região de Igatu, classificada como a segundamaior do Brasil em rochas siliciclásticas.

Palavras-chave: Carste Carbonático, Carste Siliciclástico, Cavernas, Espeleologia, Chapada Diamantina.

1. Introduction

According to the 2020 Brazilian Speleological Heritage Statistical Yearbook (ICMBio, 2021), the state of Bahia ranks third in number of recorded caves. With 1,694 cavities, this represents 7.88% of the total amount of caves in the country, with only the states of Minas Gerais (45.41%) and Pará (12.76%) having greater numbers. Considering the dimensions of the state and the strong presence of thick soluble geological units, in regions which are largely still unexplored, it is assumed that the real number of caves in Bahia is considerably higher.

A significant portion of this speleological heritage is in the Chapada Diamantina territory, where geological, geomorphological, and hydrologic conditions favor the development of karst in different types of rock. The region has been the target of a series of expeditions to explore, map, and carry out academic studies over the last decades, which has contributed to a vast accumulation of knowledge about these systems.

Due to its relevance, part of this heritage is secured through environmental protection areas. These are under either federal jurisdiction, such as the Chapada Diamantina National Park, or state jurisdiction, such as the Environmental Protection Areas of Marimbus/Iraquara and Gruta dos Brejões/Vereda do Romão Gramacho. In addition, several Geopark proposals and projects have been developed in this region, such as Serra do Sincorá, Morro do Chapéu, and Grutas de Iraquara.

Thus, herein will present the main characteristics of these karst terrains, with emphasis on the cave systems that develop in them, seeking to cover aspects of the physical, biological, and cultural/historical environment based on literature review and fieldwork. It must be highlighted that Chapada Diamantina comprises relevant karst relief and caves both in carbonate and siliciclastic rocks.

2. Geographic Location

Chapada Diamantina consists of a group of mountains and plateaus located in the central region of the state of Bahia, in northeastern Brazil (Figure 1). Covering an area of 65,619 km², Chapada Diamantina occupies just over 10% of the state's land area. It represents the northernmost part of a mountain range that extends from the south of the state of Minas Gerais to the north of Bahia, known as '*Serra do Espinhaço*'.

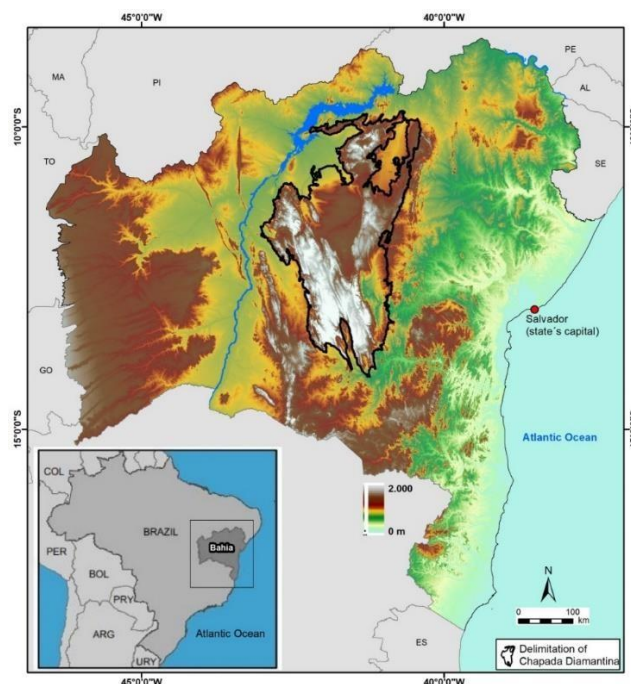

Figure 1. Location map of Chapada Diamantina, Bahia, Brazil.

According to Pereira (2010), the term Chapada Diamantina refers to two different entities. The first one refers to the physical environment, comprising a geographic region, characterized by mountainous relief forms, plateaus, and karst systems, developed essentially on sedimentary and metasedimentary Proterozoic rocks. The second one is related to social, political, and cultural aspects, referring to the territorial identity of local communities from 23 municipalities. In the present paper, we will adopt the first definition, which was used to establish the boundary line of the Chapada Diamantina territory.

The region is home to the springs of the main rivers and watersheds of Bahia, including the Paraguaçu River, which supplies Salvador, the state capital, and a set of important tributaries on the right bank of the São Francisco River. It is important to note that, in the São Francisco River, there are 14 hydroelectric plants, which provide energy to several Brazilian states. These aspects highlight the hydrological importance of this region. Furthermore, Chapada Diamantina currently represents one of the main ecotourism destinations in Brazil (BRITO, 2005), with its geodiversity elements acting as its main tourist appeal.

The climate in Chapada Diamantina is complex and strongly influenced by the relief. In general, it varies between hot caatinga (thorny forest) in the lowlands to a more tropical one on higher altitude, according to the Köppen climate typology (SEI, 1998). Two seasons are well defined, with periods of more significant rainfall, concentrated between November and May, and periods of drought, which occur between June and October, although rainfall rates vary greatly between the eastern and western slopes (BARRETO, 2010).

2. Geology and Geomorphology

Chapada Diamantina is part of the Paramirim Aulacogen, a morphotectonic feature of the northern portion of the São Francisco Craton (ALKMIM, 2004). According to Schobbenhaus (1996), this Aulacogen corresponds to two overlapping and partially inverted intracratonic basins, in which rocks of the Espinhaço Supergroup (Paleo/Mesoproterozoic) and the São Francisco Supergroup (Neoproterozoic) were deposited. These rocks support a set of mountain reliefs and plateaus in the central part of the state of Bahia (Figure 2).

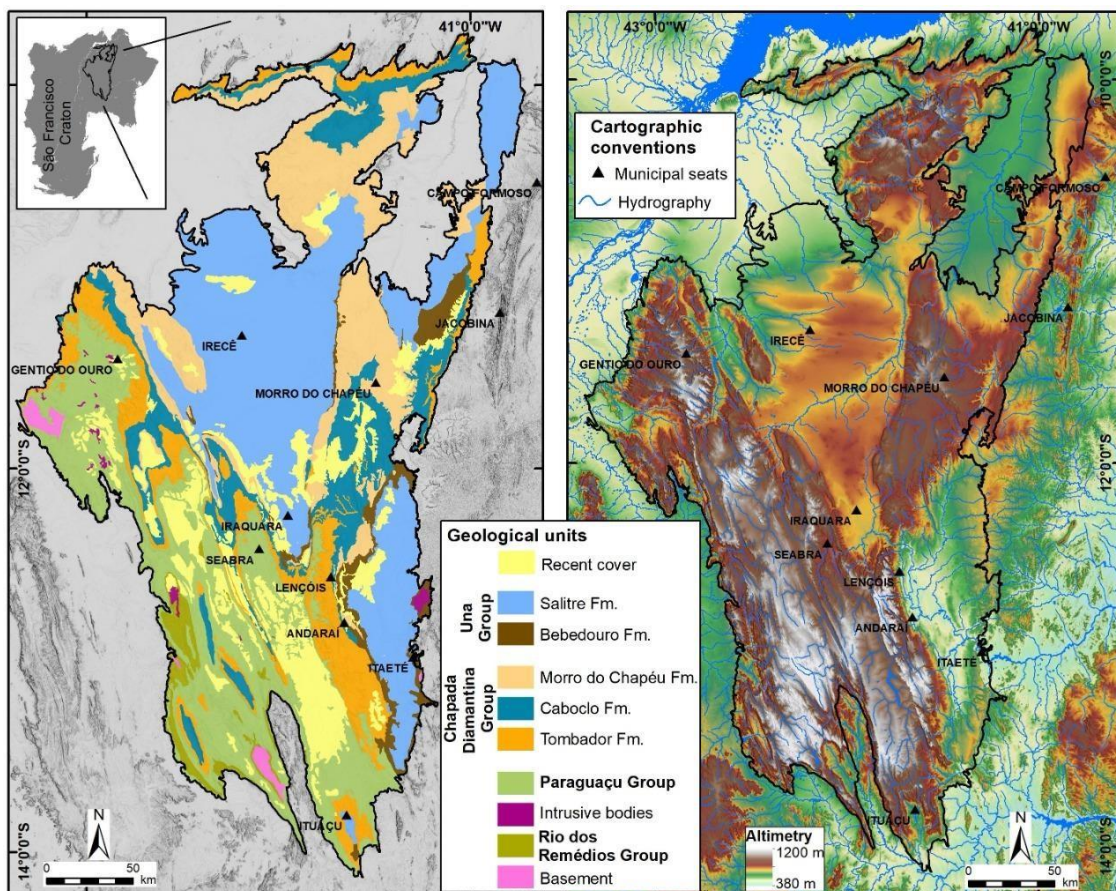

Figure 2. Geological map, modified from Dalton de Souza et al. (2003), scale 1.000.000 (left) and hypsometric map, from SRTM Satellite Imagery (right) of Chapada Diamantina.

In this region, the Espinhaço Supergroup is divided into three groups: Rio dos Remédios, Paraguaçu, and Chapada Diamantina (INDA; BARBOSA, 1978; PEDREIRA, 1994).

The Rio dos Remédios Group is dated to the Statherian period (~1.75 Ga) and is related to the beginning of the intracontinental Espinhaço Rift. It consists of acidic volcanic rocks overlain by sediments deposited in lacustrine and intertwining river systems (GUIMARÃES, 2005). In turn, the Paraguaçu Group shows evidence of a marine incursion. It is composed of eolian and fluvial sediments of a coastal environment overlain by deposits of tidal and deltaic systems (PEDREIRA; DE WAELE, 2008; GUIMARÃES; SANTOS; MELO, 2008; MAGALHÃES et al., 2015).

The Chapada Diamantina Group outcrops throughout the area. From bottom to top, it is composed of the Tombador, Caboclo, and Morro do Chapéu formations (BARBOSA; DOMINGUEZ, 1996). These formations were deposited in the Mesoproterozoic, along with cycles of sea-level transgression and regression, and subsequently subjected to advanced diagenesis and/or anchimetamorphism (GUIMARÃES; ALKMIM; CRUZ, 2012).

The Tombador Formation has great vertical and lateral persistence. It is composed of sandstone and conglomerates deposited in a coastal environment by alluvial, eolian, and tidal-dominated estuarine systems (MAGALHÃES et al., 2014). The Caboclo Formation presents an association of siliciclastic and carbonate lithofacies, such as sandstones, conglomeratic sandstones, and pelites, in addition to calcarenites, laminites, and stromatolites (ROCHA; PEREIRA; SRIVASTAVA, 1992). The Morro do Chapéu Formation consists of basal conglomerates and sandstones interspersed with pelites (GUIMARÃES; PEDREIRA, 1990).

The Una Group represents the rocks of the São Francisco Supergroup in the oriental half of Chapada Diamantina. Deposited during the Neoproterozoic Era, they occur in four carbonate basins and/or sub basins, as follows: Irecê Basin, Campinas Sub Basin, Una-Utinga Basin, and Ituaçu Syncline. According to Teixeira, Misi and Silva (2007), sedimentation occurred in a single large basin, which was later segmented during the Brasiliano tectonic events. This group encompasses the Bebedouro and Salitre formations.

A complex association of glacial diamictite (tillite), mudstone, and sandstone facies, related to the global Neoproterozoic glaciation events, constitutes the Bebedouro Formation (MISI et al., 2007), which occurs on the flanks of the synformal structures related with the carbonate basins of the Una Group. In turn, the Salitre Formation represents a sea-level advance, resulting from deglaciation, and is composed of thick layers of carbonate rocks, such as limestones, calcarenites, dolomites, and individual stromatolites (MISI; VEIZER, 1998).

At the end of the Neoproterozoic, during the Brasiliano orogeny, the distensional regime inverted, leading to the closure of these two basins where the rocks of the Espinhaço and São Francisco Supergroups were deposited (ALKMIM; CHEMALE; ENDO, 1996). This inversion occurred in a compressional regime through the reactivation of normal fault structures of the Statherian rift, with main NNE-SSW orientation (CRUZ; ALKMIM, 2006). It generated anticlines and synclines in a complex tectonic style, evidenced in peculiar relief features (GUIMARÃES; SANTOS; MELO, 2008).

In terms of geomorphology, Chapada Diamantina is strongly characterized by mountains, whose broad plateaus and deep valleys with steep slopes give it a remarkable scenic beauty. As evidence of its relevance, the three largest summits in northeastern Brazil are located here: Barbado, at 2,033 m, Itobira, at 1,970 m, and Almas, at 1,958 m (GIUDICE, 2012); and most of the main rivers of the state of Bahia are born in this region.

Lima and Nolasco (2015) propose two main geomorphological domains for Chapada Diamantina: the karstic domain and the lithostructural domain. This subdivision was determined by geological features, such as lithology and structures that affect these rocks. These aspects created conditions for differential erosion and, consequently, contrasting landforms.

According to these authors, the karstic domain is associated with carbonate rocks of the São Francisco Supergroup and is characterized by flat to gently undulating reliefs, which reach altitudes between 700-800 m in the Irecê Basin and 500-600 m in the Una-Utinga Basin. These terrains are distinguished by typical karst system features, such as sinkholes, fluviokarst valleys, and a large network of caves, which form extensive galleries reaching up to tens of kilometers in length.

The lithostructural domain is supported by sediments of the Espinhaço Supergroup. Their Neoproterozoic folds are reflected in the irregular relief, marked by massive mountains and plateaus limited by scarps and deep valleys, such as the Sincorá and Bastião ridges. Like others, they present crests that are remarkably parallel and elongated in the NNW-SSE direction, reaching altitudes of 1,700 m and 1,200 m, respectively (PEDREIRA, 1994). In the most prominent fractured zones, vertical planes increase the weakness of the rock and accelerate erosive

processes. In these places, larger valleys develop, such as Capão and Pati, whose lateral slopes can reach more than 400 m in height.

3. Caves and Karst Features

Chapada Diamantina houses karst systems developed in both carbonate and siliciclastic rocks, as presented in Figure 3. The figure shows a map with the occurrences of caves registered in the National Registry of Speleological Information (CANIE) for the geological units considered here as karstifiable. Some less-soluble units also have registered caves, such as the Morro do Chapéu Formation, but they need to be further investigated before they can be classified as karst areas.

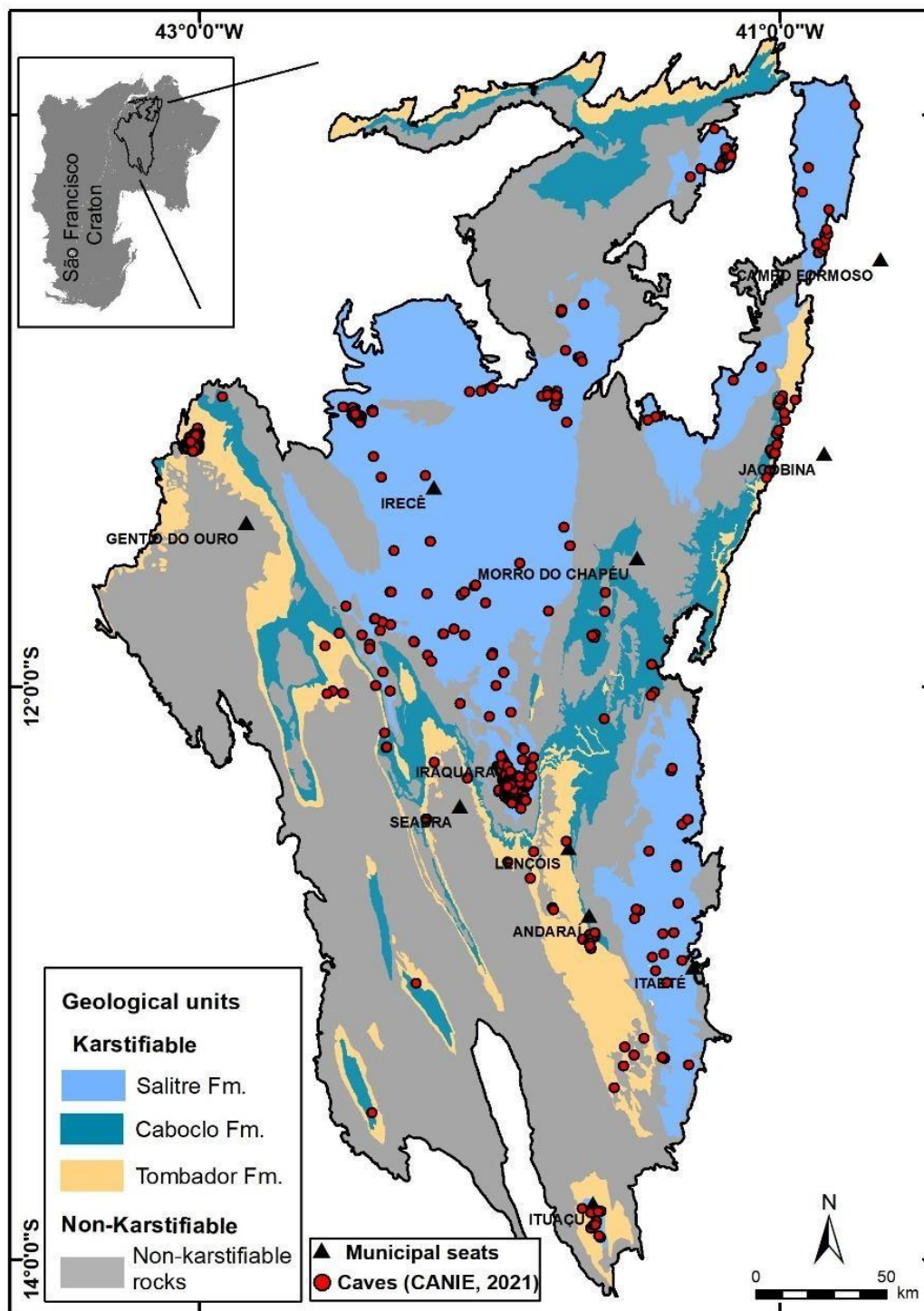

Figure 3. Map of cave occurrences by geological unit, in Chapada Diamantina.

The carbonate karst systems occur mainly in the Neoproterozoic rocks of the Salitre Formation, which belongs to the Una Group. This unit outcrops discontinuously in the Irecê, Una-Utinga, and Ituaçu basins and in the Campinas Sub-Basin. They also occur, on a smaller scale, in the Mesoproterozoic carbonate rocks of the Caboclo Formation, Chapada Diamantina Group.

The siliciclastic karst systems develop mainly in the Mesoproterozoic rocks of the Tombador Formation. In the southern-central portion, relevant caves occur in the area encompassed by the Chapada Diamantina National Park, in Serra do Sincorá, such as the Lapão and Castelo caves, with important tourist potential (FERREIRA, 2009), as well as the underexplored caves in the region of Vila de Igatu.

The presence of caves is also worth mentioning on the slopes of *Serra do Tombador*, in the easternmost part of Chapada Diamantina, and in Gentio do Ouro, in the western portion. Some caves are also present in the Morro do Chapéu Formation. However, due to a lack of information about them, these caves will not be described in this chapter.

3.1. Carbonate Systems

3.1.1. Irecê Basin

The Irecê Basin, in the central-northern region, is the largest carbonate outcrop area of the Salitre Formation and the one with the highest occurrence of caves in the Chapada Diamantina area. This flat land, with altitudes between 600 and 800 m, receives allogenic recharge from waters with high dissolution potential that flow from the surrounding siliciclastic mountains. This has favored the development of a very expressive karst relief, with the occurrence of numerous cave systems, sinkholes and sinkhole clusters, entrenched valleys with steep slopes, blind valleys, and resurgences.

The municipality of Iraquara stands out due to its high number and variety of speleological systems (LAUREANO; CRUZ JR, 2002). This number is so expressive that the area has several zones at risk of collapse and subsidence, as presented by Salles et al. (2019), in the karst hazard index map.

Nicknamed as the “City of Caves”, it attracts thousands of visitors every year, representing an important speleotourism center in the country. One of the main attractions is the Lapa Doce System, in which, according to Rubbioli (1995), a large collapse sinkhole measuring 160 m in length and 50 m in depth separates the Lapa Doce I, with 9.3 km of extension, from the Lapa Doce II, with 16.5 km (Figure 4A). However, a recent cave diving expedition was able to connect both caves, but its results have not yet been published.

Another important system is the Torrinha Cave. With 13 km, it stands out for the rich variety of forms and composition of speleothems, with aragonite flowers and gypsum needles that exceed 50 cm in length (Figure 4B). Pontes et al. (2023) proposed a speleogenesis model for the Torrinha Cave System based on the presence of burial stylolites and structural features, which control the cave geometry, at the heterolithic carbonates of Salitre Formation.

In turn, Pratinha Cave surprises visitors with its unique beauty, emerging from crystalline waters of an emerald blue color (Figure 4C), which supplies a large lake and then flows into the Santo Antônio River. According to Valle (2004), there is a convergence of regional groundwater flow towards the spring of Pratinha, thus defining it as the main outlet of the karst system in the southern sector of the Irecê Basin.

In Iraquara, as well as in much of Chapada Diamantina, it is common to identify archaeological sites near the entrance of caves. Caves such as Lapa do Sol and Santa Marta preserve expressive rock paintings, such as geometric, anthropomorphic and zoomorphic figures (Figure 4D).

On the northeastern edge of the basin, along the Jacaré River channel, on the border between the municipalities of Morro do Chapéu and São Gabriel, other relevant karst systems develop, with the presence of caves, dolines, canyons, and karst valley. The course of the river, when on the surface, creates favorable conditions for vegetation to survive, displaying an exuberant green that contrasts with the dry landscape of the caatinga.

The Brejões Cave System is particularly noteworthy, especially for its entrance, which reaches 106 m in height (Figure 4E). A collapse between Brejões I and II, which together reach 7.8 km of development, separates the cave into two segments (BERBERT-BORN; KARMANN, 2002). Furtado et al. (2022a, b) identified, through remote sensing and geophysical methods, a complex fracture system which is essential to cave and canyon development.

Human presence is quite remarkable in this cave, because of both the prehistoric records in rock art and the current religious manifestations that attract, today, thousands of people.

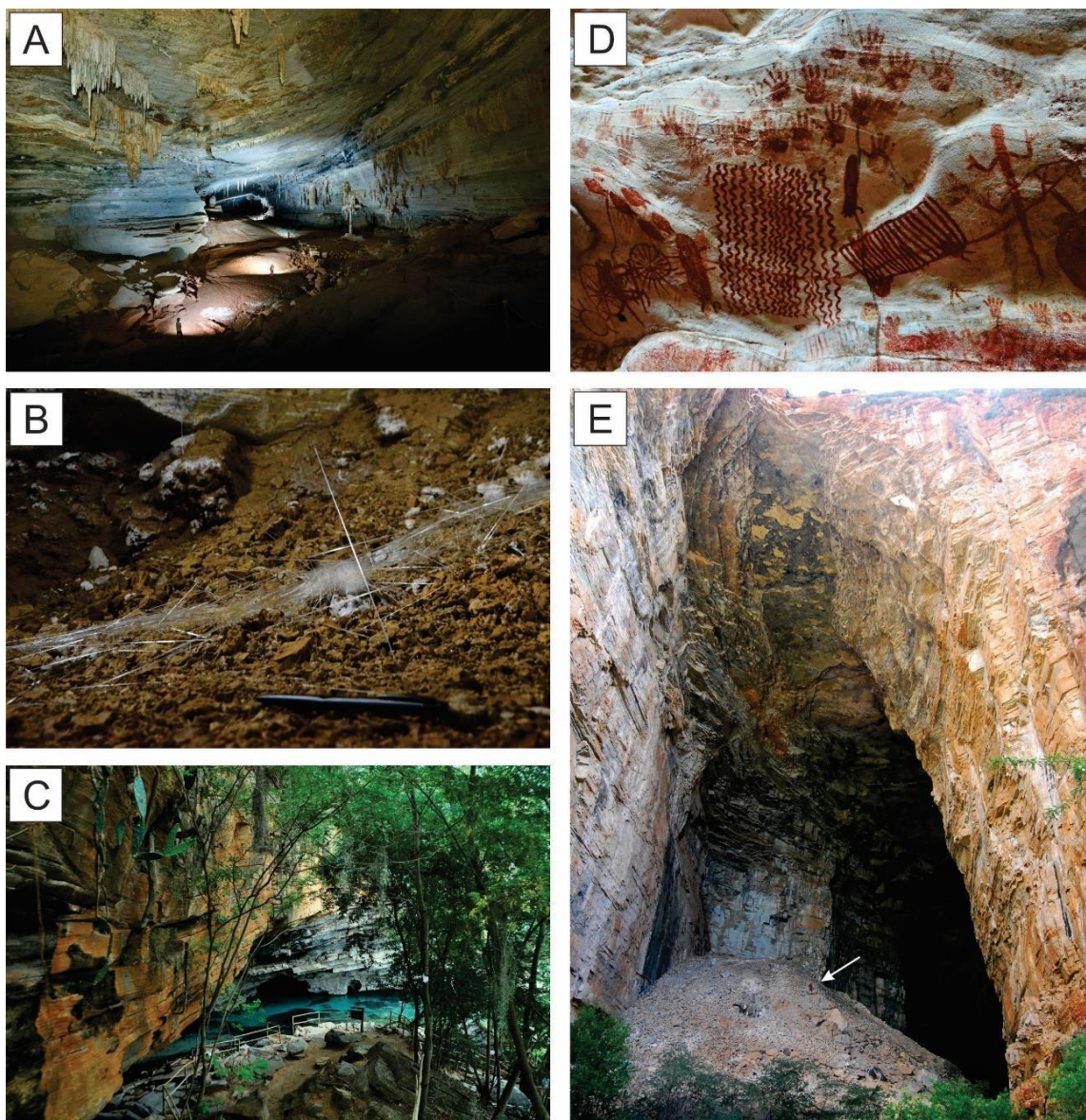

Figure 4. (A) Gallery of Lapa Doce I Cave (Photo: Solon Almeida Neto); (B) Gypsum needle speleothems in Torrinha Cave; (C) Resurgence of translucent emerald-blue waters from Pratinha Cave; (D) Rock paintings in the Santa Marta Shelter; (E) 106-m high entrance of Brejões Cave (person for scale indicated by white arrow).

3.1.2. Una-Utinga Basin

The Una-Utinga Basin, in the southeastern portion of Chapada Diamantina, corresponds to the areas where the rocks of the Una Group occur in the watersheds of the Una River, to the south, and the Utinga River, to the north. In addition, it covers the watersheds of the Santo Antônio and Paraguaçu rivers, in its central portion.

The most expressive karst features are concentrated in the southern region of the basin, where caves with a morphological pattern of large collapse galleries are common and the water level can usually be encountered in voluminous underground lakes (PEREIRA, 1998).

This is the case of Poço Encantado, in the municipality of Itaetê, one of the most popular postcards of Chapada Diamantina (KARMANN; PEREIRA; MENDES, 2002). The site receives its name due to a phenomenon that illuminates the lake, which occurs between the months of April and September, by sunrays that penetrate through the entrance of the cave (Fig. 5A). Poço Encantado has developed in dolomites and has about 506 m of horizontal projection, with an approximate height of 100 m from the entrance shaft to the water level, in addition to about

another 65 m underwater (RUBBIOLI, 1998). There are speleothems in the form of rafts, which occur on the surface of the lake, in addition to rimstone dams and stalactites, in smaller numbers.

Also noteworthy is the Lapa do Bode Cave, the largest cave in the region, with 5.3 km of development. It exhibits a network of horizontal passages, with straight and angular conduits, in which elliptical morphologies predominate, commonly with vadose carving, forming “keyhole” sections. Lapa do Bode is also home to a unique and rich biodiversity (GNASPINI; TRAJANO, 1994), with the presence of several species, including highly specialized troglobites.

It is possible that there is communication through an aquifer between the caves of Poço Encantado and Lapa do Bode, since the same species of troglobitic catfish occurs in them. Other evidence of this connection includes a correlation between water level variations in both caves.

3.1.3. Campinas Sub-Basin

The Campinas Sub-Basin comprises the deposits of the Una Group that outcrop in the northeastern region of Chapada Diamantina, an area drained by the Salitre River Basin. Cenozoic sediments, resulting from the dismantling of these Neoproterozoic ones, cover most of these deposits. In this case, extensive cave systems develop, from which the local communities extracted, in the past, saltpeter to produce gunpowder.

Close to the community of Laje dos Negros, in the municipality of Campo Formoso, is Toca da Boa Vista, the largest cave in Brazil and South America, with 114 km of development, and Toca da Barriguda, the second largest in the country, with 35 km mapped. Developed in the rocks of the Salitre Formation, on the left bank of the Rio Pacuí, one of the tributaries of the Rio Salitre, these two caves has been considered part of the same system, although speleologists have not yet found a connection (AULER; SMART, 2002).

They present a maze morphology, according to Palmer's classification (1991) and developed at a specific stratigraphic level, without any relation to the current surface landforms or fluvial morphologies. These aspects, together with the presence of features such as dissolution domes, suggest a formation by hypogenic processes (KLIMCHOUK et al., 2016; AULER et al., 2017; CAZARIN et al., 2019), closely related to structural aspects (ENNES-SILVA et al., 2015).

Both caves exhibit exuberant secondary deposits. In Toca da Boa Vista, we highlight the Discos Voadores passage (Fig. 5B), with subaqueous speleothems, such as rafts, cones, and shelfstones, in addition to deposits of septaria (contraction cracks filled with calcite) (Fig. 5C). In Toca da Barriguda, gypsum and bassanite speleothems are present, in addition to an abundance of more common speleothem forms, such as stalactites, stalagmites, and flowstones (AULER; SMART, 2002, 2003).

3.1.4. Ituaçu Syncline

In the southernmost part of Chapada Diamantina, Neoproterozoic rocks of the Una Group occur within the Ituaçu Syncline, an open synform structure with about 50 km of wavelength and axial trace oriented along a NNW-SSE direction (CRUZ; ALKMIM, 2007). In this region, where the municipality of Ituaçu is located, there are also important karst systems.

In *Serra das Araras* there is a series of caves, which can be accessed either through openings in the escarpments or through collapse sinkholes. The entrance of the Cortinas Cave presents a vertical shaft measuring 50 m and is largely ornamented by draperies and calcite flowstones. Lapa do Bode also shows impressive ornamentation, with the presence of exuberant stalactites and columns (Fig. 5D), as well as aragonite flowers. In addition, it also stands out for its biological and paleontological potential.

Another expressive cave in Ituaçu is Lapa da Mangabeira. The importance of this area is mainly due to Catholic religious manifestations, which include pilgrimages that attract about 100 thousand people every year to the cave (BARBOSA, 2009). The cave has infrastructure to receive the devotees, with stairs and artificial lighting, providing access to the chapels and the altar where masses are held (Fig. 5E). The pilgrims usually light candles, leave offerings, and drink the “sacred” waters of the cave.

3.1.5. Caboclo Formation and the Cristal Cave

At Fazenda Cristal, located in the municipality of Morro do Chapéu, eastern portion of Chapada Diamantina, carbonate facies at the base of the Caboclo Formation emerge, marked by the presence of internationally relevant

stromatolites. These structures are formed through microbial activities in aquatic environments (SRIVASTAVA; ROCHA, 2002). Expressive karst features, such as caves and sinkholes, develop in these rocks.

Cristal Cave, which is located also in this area, has 6.7 km of development, with a labyrinthine maze pattern in three preferred directions. According to La Bruna et al. (2021), sets of vertical fractures that coincide with the axial planes of open anticlinal folds control conduits and galleries (Fig. 5F). A particularity of this cave is the silicification of limestones at the stratigraphic level where it develops, possibly associated with hydrothermal processes (SOUZA et al., 2021). This factor may explain the scarcity of speleothems in the cave.

Large collapse sinkholes also occur in the area, such as the entrance to Velha Duda Cave and the Buracão Sinkhole, marked by steep walls, reaching 120 m in diameter and 50 m in depth (BERBERT-BORN; HORTA, 1995).

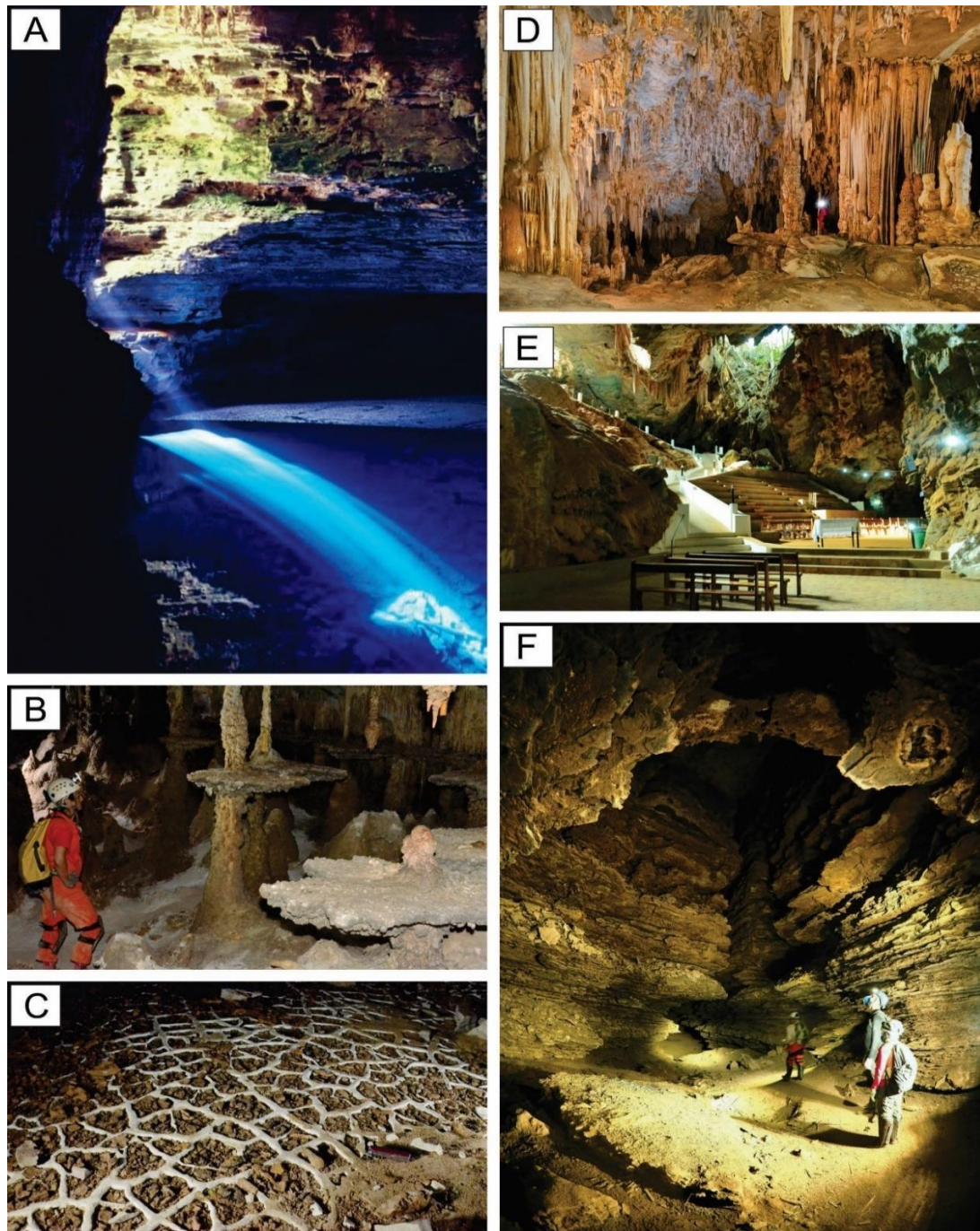

Figure 5. (A) Light phenomenon in the translucent lake of the Poço Encantado Cave; (B) Discos Voadores Hall and (C) Septarian speleothems of Toca da Boa Vista; (D) Speleothems of Lapa do Bode Cave, in Ituaçu (Photo: Solon Almeida Neto); (E) Church structure in the Mangabeira Cave; (F) Conduit of Cristal Cave (Photo: CristalDOM Project – Prof. Francisco Hilário Bezerra, UFRN).

3.2. *Siliciclastic Systems*

3.2.1. Lapão Cave

Lapão Cave is located in the municipality of Lençóis and, despite having been an important tourist attraction at the end of the last century, it currently receives a modest number of visitors. With 1.6 km of development and a series of karst features such as sinking streams, sinkholes, and speleothems, it is among the most relevant caves in siliciclastic rocks in South America and worldwide (AULER, 2004; WRAY; SAURO, 2017).

Inserted in the eastern face of *Serra do Sincorá*, the cave develops at the contact between a conglomerate facies, which outcrops in the cavity ceiling, and a sandstone facies, which forms its walls and floor. In plan view, it presents a pattern of rectilinear morphology, with strong structural control of predominant NW-SE direction. The cave also has some narrow passages with low ceilings and large halls.

Within the Lapão Cave flows the Lapão River, whose sinkhole is located at an elevation of 634 m, while its resurgence is positioned at 495 m, about 80 m below the level of the main entrance to the cave (Figure 6A). The alluvial sediments deposited inside the cave serve as evidence of intense floods associated with this river. In addition, reports from local guides confirm episodes of fast water level rise in the underground river level during heavy rains. This phenomenon, together with the analysis of the geomorphology and hydrological dynamics of the region, suggests that river captures are developing upstream from the cave, increasing the catchment area of this river basin.

The diversity of secondary chemical deposits recognized in this cave includes stalagmites of large dimensions, small stalactites, coralloids, microgours, and helictites (Figure 6B). Many of these rare speleothems were damaged by visitors, with a significant portion having been broken and removed from the cave, on some occasions even used in the construction of house walls.

The Lapão Cave also stands out for its historical and cultural aspects and importance, mainly related to the exploration of diamonds. In the late 19th century and beginning of the 20th century, the cavity, as well as a good part of Chapada Diamantina, was the target of intense mining activity, which left marks in the form of caves and tunnels. Miners in search of diamond-containing river terraces built these structures to reach the diamonds (Figure 6C).

3.2.2. Castelo Cave

Castelo Cave is located in the municipality of Mucugê and receives an intense flow of visitors, estimated in about 9,000 people annually, based on verbal information from regional guides. This rate of visitation leaves evident marks along the cavity, such as the trampling of clastic and chemical deposits, as well as broken speleothems.

This cave is understood as a relict feature of the karst processes related to relief evolution in the Vale do Pati region. The Lapinha Hill, where the cavity develops, testifies that it has remained from the process of differentiated erosion of the antiform structure present there. Ruiniform reliefs are present in this hill, marked by intense weathering action concentrated along vertical fracture planes, generating erosive surfaces with clear structural control, which are characteristic of karst reliefs in sandstone rocks, according to Wray (2013).

The entrance to the cave is at an elevation of 1,320 m, more than 350 m above the Funis River, the current base level of the slope. The Castelo Cave has about 380 m of horizontal development and 35 m of altitudinal difference. Each of its three entrances provides access to a conduit of predominantly linear geometry, in some points meandering. These conduits, which are preferentially oriented in the E-W direction, relate to water bodies that are sometimes visible and sometimes confined by the debris of blocks and clastic deposits.

It is common to observe lithological variation between the sandstone facies that make up the ceiling and walls of the cavity, which involves, according to microscopic analyses by Souza (2019), a difference in the mineralogical composition of the rock and in the percentages of matrix and pores that can control the genesis of the cave. There are also frequent features of initiation and evolution of karst porosity, such as *tafoni* (Figure 6D), evidence of the dissolution of cement and/or rock matrix, especially taking advantage of discontinuities associated with primary structures, such as bedding planes and cross-bedding.

Castelo Cave has a wide variety of speleothems that, despite being mostly small, have a rich diversity of shapes and colors. Essentially, coralloids, cauliflower-shaped speleothems, crusts, and microgours are present. The

presence of a geoform known as “stone arch”, in the external part of the cavity, close to its entrance, suggests that the Castelo Cave must have been larger, but has suffered collapses (Figure 6E).

3.2.3. Vila de Igatu, Andaraí

Vila de Igatu, also known as Xique-Xique de Igatu, is a district of the municipality of Andaraí, on the eastern edge of Chapada Diamantina. Its history closely relates to diamond exploration (NOLASCO; MEDEIROS; OLIVEIRA, 2001). At the peak of mining activity, it was home to tens of thousands of people. Today, with the decline of mining in the region, the village counts less than 400 inhabitants. This mining activity left important historical, cultural and architectural records, which led to the listing of the area as a geoheritage site (NOLASCO et al., 2017).

Part of these records is associated with the karst relief, especially the caves, which developed in the sandstones and conglomerates of the Tombador Formation. Many of these caves were accessed and modified by miners who, in search of diamonds in the alluvial deposits, unblocked conduits obstructed by sediment, excavated new galleries, and altered the course of underground rivers. Today, it is a challenge to distinguish between natural and anthropic processes in the evolution of each cave.

Although well-known by local residents, few technical and scientific studies have been carried out in these caves. There are eleven caves registered in the National Registry of Speleological Information (CANIE) for this locality, but oral reports suggest that the number of occurrences is much higher. Only a minority of this cave set is mapped and documented. However, there is a significant amount of research on local biodiversity, with the region being considered a hotspot for neotropical subterranean fauna, highlighting the occurrence of troglobitic species, such as mollusks, scorpions, spiders, and fish (GALLÃO; BICHUETTE, 2015).

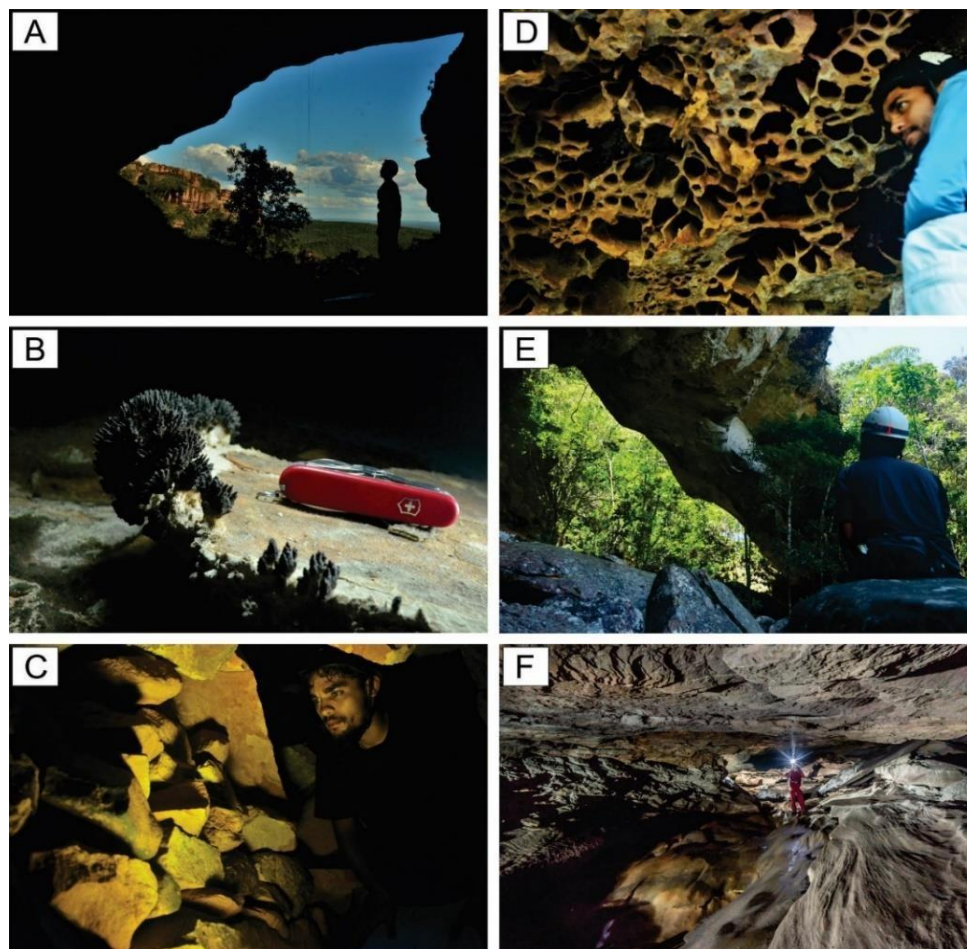

Figure 6. (A) Internal view of the entrance of Lapão Cave; (B) Helictites and (C) containment structures made of stones, from the diamond-mining period in Lapão Cave; (D) *Tafoni* dissolution features and (E) “Stone Arch” structure of Castelo Cave; (F) Gallery of Torras Cave (Photo: Daniel Menin).

The most relevant cave in the Igatu region is Torras Cave (Fig. 6F). With 3.6 km of horizontal development, Auler and Sauro (2019) classify it as the 2nd largest in Brazil and 8th largest in South America, among caves that developed in sandstone and quartzite rocks. Rock dissolution features are present in its interior, along sub-vertical fracture planes, as well as collapse marks, along the sub-horizontal bedding planes. This evidence suggests an initial formation through the dissolution of sandstones, with subsequent enlargement due to collapsing.

4. Conclusions

Chapada Diamantina occupies an area of 65,619 km² in the central region of the state of Bahia. It is characterized by reliefs with mountains, plateaus, and karst systems, developed in Proterozoic sedimentary and metasedimentary rocks. Karst systems are found in this territory in carbonate rocks of the Salitre and Caboclo formations, as well as in siliciclastic rocks of the Tombador Formation. Important features are present in these terrains, such as caves, sinkholes and resurgences, speleothems, among others.

As presented in this paper, the Chapada Diamantina caves are of exceptional importance in several aspects. Their scientific value is particularly noteworthy, with different disciplines finding, in these environments, relevant records of geological history and of the species (including human ones) that have already inhabited, or still inhabit, the region. Also noteworthy are the historical and cultural values, which are present, for example, in archaeological and current religious manifestations in several caves.

The Karst Systems in Chapada Diamantina house the longest cave of the southern hemisphere - the Toca da Boa Vista, with about 120 km mapped and located at the municipality of Campo Formoso. Furthermore, at the district of Igatu, located at the municipality of Andaraí, in the mesoproterozoic siliciclastic rocks of the Tombador Formation, the Torras cave with 3.6 km mapped is one of the longest caves in the world in this kind of lithology.

Many of these karst landscapes are important tourist attractions, nationally and internationally, receiving thousands of visitors a year. At the center of Chapada Diamantina, the municipality of Iraquara houses one of the highest concentrations of caves in Brazil, and represents one of the most important speleotourism centers in the country. The successfully experience obtained at this municipality could be adopted in other karst districts.

It should be noted, however, that karst reliefs, especially caves, have their specificities and are usually quite sensitive environments to anthropic impact. Therefore, it is necessary that the structure and planning of tourist activities are based on scientific recommendations and proposals aligned with local knowledge. Only then can we avoid risks both to visitors and to the speleological heritage.

The municipalities where the diversified karst systems are located, in general, are characterized by low socioeconomic indexes. The use of this heritage for speleotourism activities could be an alternative to foster sustainable use, of part of these karst regions, and provide alternatives for employment and incomes.

Despite its diversity, with karst systems installed in rocks of distinct ages and lithologies, the researches related to speleogenesis and other geodiversity aspects are concentrated only in a few karst terrains of Chapada Diamantina. Even though these researches have a localized character, they were able to recover relevant and detailed information from the geological and geomorphological record, such as of climate changes in the northeast of South America.

Finally, it is worth highlighting the enormous potential that this territory still holds, for a better characterization of the systems that have not yet been adequately studied, especially those in siliciclastic rocks, as well as for the exploration and discovery of new ones.

Author's contributions: PARRA, R.; PEREIRA, R. G. F. de A.: Conception, Research, Writing; PURIFICACAO, C. G. C. da: Cartography; PEREIRA, R. G. F. de A.: Supervision, Revision.

Funding: Masters Scholarship from the Coordenação de Aperfeiçoamento de Pessoal de Nível Superior (CAPES).

Acknowledgments: We acknowledge the Coordenação de Aperfeiçoamento de Pessoal de Nível Superior (CAPES), for funding through scholarship and the photographers for kindly providing their images. *In memoriam* of Caroline Lessio Cazarin.

Conflict of interest: The authors declare no conflict of interest.

References

1. ALKMIM, F. O que faz de um cráton um cráton? O Cráton do São Francisco e as revelações Almeidianas ao delimita-lo. In: MANTESSO-NETO, V., BARTORELLI, A., CARNEIRO, C.D.R., BRITO-NEVES, B.B. (Eds.). *Geologia do Continente Sul-Americano: Evolução da obra de Fernando Flávio Marques de Almeida*. Becca, 2004. p. 17-35.
2. ALKMIM, F.F., CHEMALE, J.R.F., ENDO, I. A deformação das coberturas proterozóicas do Cráton do São Francisco. *Revista Escola de Minas*, v. 1, p. 22-38, 1996.
3. AULER, A. Quartzite Caves of South America. In: GUNN, J. (Ed.). *Encyclopedia of Cave and Karst Science*. New York: Fitzroy Dearborn, 2004. p. 1306-1311.
4. AULER, A.S., SMART, P.L. Toca da Boa Vista (Campo Formoso), Ba – A Maior Caverna do Hemisfério Sul. In: SCHOBENHAUS, C., CAMPOS, D.A., QUEIROZ, E.T., WINGE, M., BERBERT-BORN, M. (Eds.). *Sítios Geológicos e Paleontológicos do Brasil*. 1ª Ed. Brasília: DNPM/CPRM – Comissão Brasileira de Sítios Geológicos e Paleobiológicos (SIGEP), 2002. v. 1, p. 443-452.
5. AULER, A.S., SMART, P.L. The influence of bedrock-derived acidity in the development of surface and underground karst: evidence from the Precambrian carbonates of semi-arid northeastern Brazil. *Earth Surface Processes and Landforms*, v. 28, n. 2, p. 157-168, 2003.
6. AULER, A.S., KLIMCHOUK, A., BEZERRA, F.H.R.B., CAZARIN, C.L., ENES-SILVA, R., BALSAMO, F. Origin and evolution of Toca da Boa Vista and Toca da Barriguda cave system in northeastern Brazil. In: KLIMCHOUK, A., PALMER, A., WAELE, J.D., AULER, A.S., AUDRA, P. (Eds.) *Hypogene karst regions and caves of the world*. [s.l.] Springer, 2017. p. 827-840. doi.org/10.1007/978-3-319-53348-3_56
7. AULER, A.S., SAURO, F. Quartzite and quartz sandstone caves of South America. In: WHITE, W.B., CULVER, D.C., PIPAN, T. (Eds.) *Encyclopedia of Caves*. London: Academic Press, 2019. p. 850-860.
8. BARBOSA, E.P. Cavernas e Religião: Considerações Sobre Algumas Romarias em Cavernas no Sertão da Bahia. In: XXX Congresso Brasileiro de Espeleologia (CBE), 2009, Montes Claros (MG). *Anais... Sociedade Brasileira de Espeleologia*. p. 1-6.
9. BARBOSA, J.S.F., DOMINGUEZ, J.M.L. Mapa geológico do Estado da Bahia ao milionésimo. Scale 1:1.000.000. Salvador: SICM, SGM, 1996.
10. BARRETO, E.A.S. Reconstituição da pluviosidade da Chapada Diamantina (BA) durante o Quaternário Tardio através de registros isotópicos (O e C) em estalagmites. Dissertação (Mestrado em Geoquímica e Geotectônica) – Instituto de Geociências, Universidade de São Paulo, São Paulo, 2010.
11. BERBERT-BORN, M., HORTA, L.S. Espeleologia. In: ROCHA, A.J.D., COSTA, I.V.G. (Eds.) *Informações básicas para o planejamento e administração do meio físico*. Salvador: CPRM, 1995. p. 158-202.
12. BERBERT-BORN, M., KARMANN, I. Lapa dos Brejões - Vereda Romão Gramacho, Chapada Diamantina, Bahia - Gigantesca caverna e vale cárstico com rico depósito de fósseis do Quaternário. In: SCHOBENHAUS, C., CAMPOS, D.A., QUEIROZ, E.T., WINGE, M., BERBERT-BORN, M. (Eds.) *Sítios Geológicos e Paleontológicos do Brasil*. 1ª Ed. Brasília: DNPM/CPRM – Comissão Brasileira de Sítios Geológicos e Paleobiológicos (SIGEP), 2002. v. 1, p. 469-479.
13. BRITO, F.E.M. Os ecos contraditórios do turismo na Chapada Diamantina. Salvador: Ed. EDUFBa, 2005. 418p.
14. CAZARIN, C.L., BEZERRA, F.H., BORGHI, L., SANTOS, R.V., FAVORETO, J., BROD, J.Á., AULER, A., SRIVASTAVA, N.K. The conduit-seal system of hypogene karst in Neoproterozoic carbonates in northeastern Brazil. *Marine and Petroleum Geology*, v. 101, p. 90-107, 2019. doi.org/10.1016/j.marpetgeo.2018.11.046
15. CRUZ, S.C.P., ALKMIM, F.F. The Tectonic interaction between the Paramirim Aulacogen and the Araçuaí Belt, São Francisco craton region, Eastern Brazil. *Anais da Academia Brasileira de Ciências*, v. 78, n. 1, p. 151-173, 2006. doi.org/10.1590/S0001-37652006000100014.
16. CRUZ, S.C.P., ALKMIM, F.F. A história de inversão do aulacógeno do Paramirim contada pela sinclinal de Ituaçu, extremo Sul da Chapada Diamantina (BA). *Revista Brasileira de Geociências*, v. 37, n. 4, p. 92-110, 2007.
17. DALTON DE SOUZA, J.; KOSIN, M.; MELO, R. C.; SANTOS, R. A.; TEIXEIRA, L. R.; SAMPAIO, A. R.; GUIMARÃES, J. T.; VIEIRA BENTO, R.; BORGES, V. P.; MARTINS, A. A. M.; ARCANJO, J. B.; LOUREIRO, H. S. C.; ANGELIM, L. A. A. Mapa Geológico do Estado da Bahia – Escala 1:1.000.000. Salvador: CPRM, 2003. Versão 1.1. Programas Carta Geológica do Brasil ao Milionésimo e Levantamentos Geológicos Básicos do

Brasil (PLGB). Convênio de Cooperação e Apoio Técnico-Científico CBPM-CPRM.

18. ENNES-SILVA, R. A., BEZERRA, F. H., NOGUEIRA, F. C., BALSAMO, F., KLIMCHOUK, A., CAZARIN, C. L., & AULER, A. S. Superposed folding and associated fracturing influence hypogene karst development in Neoproterozoic carbonates, São Francisco Craton, Brazil. *Tectonophysics*, v. 666, p. 244-259, 2016.
19. FERREIRA, C.F. Levantamento Espeleológico e Considerações Relativas ao Manejo do Patrimônio Espeleológico em Unidades de Conservação Federais. In: XXX Congresso Brasileiro de Espeleologia (CBE), 2009, Montes Claros (MG). *Anais... Sociedade Brasileira de Espeleologia*. p. 69-75.
20. FURTADO, C.P., BORGES, S.V., BEZERRA, F.H., DE CASTRO, D.L., MAIA, R.P., TEIXEIRA, W.L., SOUZA, A.M., AULER, A.S., LIMA-FILHO, F.P. The fracture-controlled carbonate Brejões Karst System mapped with UAV, LiDAR, and electroresistivity in the Irecê Basin-Brazil. *Journal of South American Earth Sciences*, v. 119, 103986, 2022a.
21. FURTADO, C.P., MEDEIROS, W.E., BORGES, S.V., LOPES, J.A., BEZERRA, F.H., LIMA-FILHO, F.P., MAIA, R.P., BERTOTTI, G., AULER, A.S., TEIXEIRA, W. L. The influence of subseismic-scale fracture interconnectivity on fluid flow in fracture corridors of the Brejões carbonate karst system, Brazil. *Marine and Petroleum Geology*, v. 141, 105689, 2022b.
22. GALLÃO, J.E., BICHUETTE, M.E. Taxonomic distinctness and conservation of a new high biodiversity subterranean area in Brazil. *Anais da Academia Brasileira Ciências*, v. 87, p. 209-217, 2015. doi.org/10.1590/0001-3765201520140312
23. GIUDICE, D.S. Geodiversidade e Lógicas Territoriais na Chapada Diamantina – Bahia. *Série Publicações Especiais*, v. 12. Salvador: CBPM, 2012. 126p.
24. GNASPINI, P., TRAJANO, E. Brazilian Cave Invertebrates, with a Checklist of Troglomorphic Taxa. *Revista Brasileira de Entomologia*, v. 38, n. 3, p. 549-584, 1994.
25. GUIMARÃES, J.T. Projeto Ibitiara-Rio de Contas: Estado da Bahia. Programa Recursos Minerais do Brasil. Salvador: CPRM, 2005. 157p. 3 mapas.
26. GUIMARÃES, J.T., PEDREIRA, A.J. Geologia da Chapada Diamantina Oriental, Bahia (Folha Utinga). In: GUIMARÃES, J.T., PEDREIRA, A.J. (Org.) Programa de Levantamentos Geológicos Básicos do Brasil - Utinga (Folha SD.24-V-A-II). Estado da Bahia, Texto Explicativo. Brasília: DNPM/CPRM, 1990. p. 19-92.
27. GUIMARÃES, J.T., SANTOS, R.A.S., MELO, R.C. Geologia da Chapada Diamantina Ocidental (Projeto Ibitiara – Rio de Contas). *Série Arquivos Abertos*, v. 31. Salvador: CBPM, CPRM, 2008.
28. GUIMARÃES, J.T., ALKMIM, F.F., CRUZ, S.C.P. Supergrupos Espinhaço e São Francisco. In: BARBOSA, J.S.F. (Ed.) Geologia da Bahia: Pesquisa e Atualização. *Série Publicações Especiais*, v. 2. Salvador: CBPM, 2012. p. 32-85.
29. INDA, H.A.V., BARBOSA, J.S.F. Texto Explicativo para o Mapa Geológico do Estado da Bahia. Escala 1:1.000.000. Salvador: SME/CPM, 1978. 237p.
30. ICMBIO - Instituto Chico Mendes de Conservação da Biodiversidade. Anuário Estatístico do Patrimônio Espeleológico Brasileiro 2020. Brasília: Centro Nacional de Pesquisa e Conservação de Cavernas (CECAV), 2021. <https://www.gov.br/icmbio/pt-br/assuntos/centros-de-pesquisa/cecav/publicacoes/Publicacoes> [accessed: April 15, 2022].
31. KARMANN, I., PEREIRA, R.G.F.A., MENDES, L.F. Caverna do Poço Encantado, Chapada Diamantina, Bahia: patrimônio geológico e biológico. In: SCHOBENHAUS, C., CAMPOS, D.A., QUEIROZ, E.T., WINGE, M., BERBERT-BORN, M. (Eds.) *Sítios Geológicos e Paleontológicos do Brasil*. 1ª Ed. Brasília: DNPM/CPRM – Comissão Brasileira de Sítios Geológicos e Paleobiológicos (SIGEP), 2002. v. 1, p. 491-498.
32. KLIMCHOUK, A., AULER, A. S., BEZERRA, F. H., CAZARIN, C. L., BALSAMO, F., & DUBLYANSKY, Y. Hypogenic origin, geologic controls and functional organization of a giant cave system in Precambrian carbonates, Brazil. *Geomorphology*, v. 253, p. 385-405, 2016.
33. LA BRUNA, V., BEZERRA, F.H.R., SOUZA, V.H.P., MAIA, R.P., AULER, A.S., ARAUJO, R.E.B., CAZARIN, C.L., RODRIGUES, M.A.F., VIEIRA, L.C., SOUSA, M.O.L. High-permeability zones in folded and faulted silicified carbonate rocks – implications for karstified carbonate reservoirs. *Marine and Petroleum Geology*, v. 128, 105046, 2021. doi.org/10.1016/j.marpetgeo.2021.105046
34. LAUREANO, F.V., CRUZ JR, F.W. Grutas de Iraquara – (Iraquara, Seabra e Palmeiras), BA – Um dos principais sítios espeleológicos do Brasil. In: SCHOBENHAUS, C., CAMPOS, D.A., QUEIROZ, E.T., WINGE, M., BERBERT-BORN, M.L.C. (Eds.) *Sítios Geológicos e Paleontológicos do Brasil*. 1ª Ed. Brasília: DNPM/CPRM – Comissão Brasileira de Sítios Geológicos e Paleobiológicos (SIGEP), 2002. v. 1, p. 461-468.

35. LIMA, C.C.U., NOLASCO, M.C. Chapada Diamantina: a remarkable landscape dominated by mountains and plateaus. In: VIEIRA, B.C., SALGADO, A.A.R., DOS SANTOS, L.J.C. (Eds.) Landscapes and landforms of Brazil. New York:Springer, 2015. p. 211–220.
36. MAGALHÃES, A.J.C., SCHERER, C.M.S., RAJA GABAGLIA, G.P., BÁLLLICO, M.B. Unincised fluvial and tide-dominated estuarine systems from the Mesoproterozoic Lower Tombador Formation, Chapada Diamantina basin, Brazil. *Journal of South American Earth Sciences*, v. 56, p. 68-90, 2014. doi.org/10.1016/j.jsames.2014.07.010
37. MAGALHÃES, A.J.C., SCHERER, C.M.S., RAJA GABABLIA, G.P., CATUNEANU, O. Mesoproterozoic delta systems of the Açuruá Formation, Chapada Diamantina, Brazil. *Precambrian Research*, v. 257, p. 1-21, 2015. doi.org/10.1016/j.precamres.2014.11.016
38. MISI, A., VEIZER, J. Neoproterozoic carbonate sequences of the Una Group, Irece Basin, Brazil: chemostratigraphy, age and correlations. *Precambrian Research*, v. 89, p. 87-100, 1998. doi.org/10.1016/S0301-9268(97)00073-9
39. MISI, A., KAUFMAN, A.J., VEIZER, J., POWIS, K., AZMY, K., BOGGIANI, P.C., GAUCHER, C., TEIXEIRA, J.B.G., SANCHES, A.L., IYER, S.S. Chemostratigraphic correlation of Neoproterozoic successions in South America. *Chemical Geology*, v. 237, p. 143-167, 2007. doi.org/10.1016/j.chemgeo.2006.06.019
40. NOLASCO, M.C., MEDEIROS, R.A., OLIVEIRA, A.M. Depósitos diamantíferos garimpáveis das lavras diamantinas, BA: a geologia do olhar garimpeiro. *Revista Brasileira de Geociências*, v. 31, n. 4, p. 457-470, 2001.
41. NOLASCO, M.C., SILVESTRE, P., TORLAY, R., ROCHAS, A.J.D. Patrimônio Garimpeiro: Memória do Diamante. In: PEREIRA, R.G.F.A., ROCHA, A.J.D., PEDREIRA, A.J. Geoparque Serra do Sincorá (BA) – Proposta. SGB/CPRM. Anexo II, 30 p, 2017.
42. PALMER, A.N. Origin and Morphology of Limestone Caves. *Geological Society of America Bulletin*, v. 103, p. 1-21, 1991.
43. PEDREIRA, A.J. O Supergrupo Espinhaço na Chapada Diamantina Centro-Oriental, Bahia: Sedimentologia, Estratigrafia e Tectônica. Tese (Doutorado em Geoquímica e Geotectônica) – Instituto de Geociências, Universidade de São Paulo, São Paulo, 1994.
44. PEDREIRA, A.J., DE WAELE, B. Contemporaneous evolution of the Paleoproterozoic-Mesoproterozoic sedimentary basins of the São Francisco-Congo craton In: PANKHURST, J.R., TROUW, R.A.J., BRITO NEVES, B.B., DE WIT, M.J. (Eds.) West Gondwana: Pre-Cenozoic Correlations across the South Atlantic Region. Spec. Publ. London: Geological Society of London. v. 294, 2008. p. 33-48.
45. PEREIRA, R.G.F.A. Caracterização Geomorfológica e Geoespeleológica do Carste da Bacia do Rio Una, Borda Leste da Chapada Diamantina (Município de Itaeté, Estado da Bahia). Dissertação (Mestrado em Geoquímica e Geotectônica) – Instituto de Geociências, Universidade de São Paulo, São Paulo, 1998.
46. PEREIRA, R.G.F.A. Geoconservação e desenvolvimento sustentável na Chapada Diamantina (Bahia-Brasil). Tese (Doutoramento em Ciências – Especialidade em Geologia). Escola de Ciências, Universidade do Minho, 2010.
47. PONTES, C. C., BALSAMO, F., PIZZATI, M., BEZERRA, F. H., LA BRUNA, V., & LIMA, R. S. Burial stylolites enhance karst dissolution and control cave geometry in heterolithic carbonates, Salitre Formation, Brazil. *Marine and Petroleum Geology*, v. 148, 106029, 2023.
48. ROCHA, A.J.D., PEREIRA, C.P., SRIVASTAVA, N.K.. Carbonatos da Formação Caboclo (Proterozoico médio) na região de Morro do Chapéu – Estado da Bahia. *Revista Brasileira de Geociências*, v. 22, n. 4, p. 389-398, 1992.
49. RUBBIOLI, E.L. Iraquara - Um Novo Paraíso Espeleológico. *O Carste*, v. 7, n. 3, p. 34-40, 1995.
50. RUBBIOLI, E.L. Mergulho no Sertão Baiano - Projeto Hidrocarste. *O carste*, v. 10, n. 1, p. 20-25, 1998.
51. SALLES, L.D.Q., LEAL, L.R.B., PEREIRA, R.G.F.D.A., NASCIMENTO, S.A.D.M., BARBOSA, N.D.S., LAUREANO, F.V., & ZUCCHI, M.D.R. Hydrogeochemical and isotopic tools ($\delta^{18}O$ and δ^2H) applied to understanding the processes of groundwater salinization in Proterozoic carbonate aquifers: evidence from the semi-arid region of Northeastern Brazilian. *Anuario do Instituto de Geociencias (Online)*, v. 42, n. 2, p. 117-125, 2019.
52. SCHOBENHAUS, C. As tafrogêneses superpostas Espinhaço e Santo Onofre, Estado da Bahia: Revisão e novas propostas. *Revista Brasileira de Geociências*, v. 26, p. 265-276, 1996.
53. SOUZA, C.E.F. Caracterização Geológica e Topografia Espeleológica da Gruta do Castelo, Vale do Pati,

Chapada Diamantina (BA). Monografia (Graduação em Geologia) – Instituto de Geociências, Universidade Federal da Bahia, Salvador, 2019.

54. SOUZA, V.H.P., BEZERRA, F.H.R., VIEIRA, L.C., CAZARIN, C.L., BROD, J.A. Hydrothermal silicification confined to stratigraphic layers: implications for carbonate reservoirs. *Marine and Petroleum Geology*, v. 124, 104818, 2021. doi.org/10.1016/j.marpetgeo.2020.104818

55. SRIVASTAVA, N.K., ROCHA, A.J.D. Fazenda Cristal, BA – Estromatólitos mesoproterozoicos. In: SCHOBENHAUS, C., CAMPOS, D.A., QUEIROZ, E.T., WINGE, M., BERBERT-BORN, M. (Eds.) *Sítios Geológicos e Paleontológicos do Brasil*. 1ª Ed. Brasília: DNPM/CPRM – Comissão Brasileira de Sítios Geológicos e Paleobiológicos (SIGEP), 2002. v. 1, p. 87-93.

56. SEI - Superintendência de Estudos Econômicos e Sociais da Bahia. Mapa de Tipologia Climática Koppen: Estado da Bahia. Bahia: Secretaria do Planejamento, Ciência e Tecnologia, 1998. Escala 1:2.000.000.

57. TEIXEIRA, J.B.G., MISI, A., SILVA, M.G. Supercontinent evolution and the Proterozoic metallogeny of South America. *Gondwana Research*, v. 11, n. 3, p. 346-361, 2007. doi.org/10.1016/j.gr.2006.05.009

58. VALLE, M.A. Hidrogeoquímica do Grupo Una (Bacias de Irecê e Salitre): um Exemplo da Ação de Ácido Sulfúrico no Sistema Cárstico. Tese (Doutorado em Geoquímica e Geotectônica) – Instituto de Geociências, Universidade de São Paulo, São Paulo, 2004.

59. WRAY, R.A.L. Solational weathering and karstic landscapes on quartz sandstones and quartzite. In: FRUMKIN, A. (Ed.) *Treatise on Geomorphology*. San Diego: Academic Press, 2013. v. 6, p. 463–483.

60. WRAY, R.A.L., Sauro, F. An updated global review of solational weathering processes and forms in quartz sandstones and quartzites. *Earth-Science Reviews*, v. 171, p. 520-557, 2017. doi.org/10.1016/j.earscirev.2017.06.008



Esta obra está licenciada com uma Licença Creative Commons Atribuição 4.0 Internacional (<http://creativecommons.org/licenses/by/4.0/>) – CC BY. Esta licença permite que outros distribuam, remixem, adaptem e criem a partir do seu trabalho, mesmo para fins comerciais, desde que lhe atribuam o devido crédito pela criação original.

ARTIGO 2: SILICICLASTIC CAVE OR DIAMOND MINE? CASE STUDY IN IGATU VILLAGE, CHAPADA DIAMANTINA (BA)

SILICICLASTIC CAVE OR DIAMOND MINE? CASE STUDY IN IGATU VILLAGE, CHAPADA DIAMANTINA (BA)

Raphael Parra¹, Ricardo Galeno Fraga de Araújo Pereira², Leonardo Fortes Vieira³

¹ Núcleo de Estudos Hidrogeológicos e do Meio Ambiente. Programa de Pós-Graduação em Geologia, Instituto de Geociências, Universidade Federal da Bahia, Salvador, Brasil raphaelparra95@gmail.com.

² Núcleo de Estudos Hidrogeológicos e do Meio Ambiente. Programa de Pós-Graduação em Geologia, Instituto de Geociências, Universidade Federal da Bahia, Salvador, Brasil fraga.pereira@ufba.br.

³ Núcleo de Estudos Hidrogeológicos e do Meio Ambiente, Instituto de Geociências, Universidade Federal da Bahia, Salvador, Brasil. leofortesvieira@hotmail.com.

ABSTRACT

The Igatu Village, such as part of southeastern Chapada Diamantina (Bahia, Brazil), was deeply modified by diamond mine activity. Caves were special targets to miners, since they act as diamond-bearing sediments trap, and the Canal da Fumaça was one of the most important and rich of them. Would it be a natural cave or an artificial diamond mine? In order to answer this question, we developed speleological and geological studies, which evolved cave survey, structural analysis through remote sensing and on the field, petrographic characterization through optical and electronic microscope, as well as chemical (XRF) and mineralogical (XRD) assessment. Data indicate that structures associated to sinistral transpressive strike play a fundamental role in conduit opening and ruiniform relief formation, acting as preferential weathering fronts. Petrological description suggest that chemical attack occurs mainly in the phyllosilicate (kaolinite + pyrophyllite) matrix, which are more soluble at acid medium, and secondary in the quartz grains. The phantomization reduces grain cohesion and thus piping processes take place to remove them mechanically. On the other hand, anthropic impact during mining activity was strong and leaved several marks, such as constructions, excavation, and detonation, which certainly increased cave dimensions. Finally, we propose a model for natural and anthropogenic evolution of the Canal da Fumaça Cave.

1. INTRODUCTION

Chapada Diamantina is a unique landscape in northeastern Brazil and was the scene of diamond mining throughout the 19th and 20th centuries, as recorded in its name (“Diamond Plateau”). The activity was so intense that, once exhausted the surface deposits in the first

32 cycles of exploration, miners began to prospect the depths of caves. According to Nolasco et
33 al. (2001) the cavities acted as traps for diamond rich alluvial sediments, whose exploration
34 left several changes into these caves.

35 Onac (2019) classifies as “mined caves” the natural cavities from which mineral resources
36 were explored. Examples of them spread around the world (*cf.* Frank, 1998; Algeo, 2004;
37 Mickelson, 2008; Crothers et al., 2013). In Brazil, cave mining involved mainly the extraction
38 of saltpeper during the 18th and 19th centuries, especially in the states of Bahia and Minas
39 Gerais, as described by naturalists (Couto, 1809; Spix e Martius, 1824; Eschwege, 1833;
40 Mattos, 1938) and recent publications (Gomes & Piló, 1992; Souza & Auler, 2015; Baeta,
41 2018; Faria & Filgueiras, 2019; 2021).

42 In Chapada Diamantina, one important example of mined cave explored by diamond mining
43 is the Lapão Cave, municipality of Lençóis. Auler (2004) and Wray and Sauro (2017) set it
44 between the more relevant in siliciclastic rocks in South America and the world. The cave
45 extends up to 1.6 km and record singular karst features, as well as impacts of mining, such as
46 artificial tunnels and support walls (Parra, Pereira & Purificação, 2023).

47 In a similar context, the Igatu Village, municipality of Andaraí, has several mined caves, such
48 as Torras Cave (Pereira, 2010). With a significant 3.6 km in development, it was considered
49 the 8th longest in South America between sandstone and quartzite caves (Auler & Sauro,
50 2019). Furthermore, the literature mentions the Canal da Fumaça Cave (Andrade, 2008), one
51 of the richest mines in Igatu, which supported the development of the village (Pereira, 1937,
52 p. 469).

53 Despite the well-documented mined cave occurrence at the Igatu Village and region, the
54 relationship between the genesis of these underground conduits, the filling by diamond-
55 bearing sediments and, finally, the extraction of these deposits by miners remains unclear.
56 This comprehension is affected by the difficulties in distinguishing karstic features from the
57 changes superimposed by the miners at these systems. Therefore, this paper aims to discuss
58 the geological processes that lead to cave development, through morphological, structural,
59 petrographic, chemical and mineralogical analysis applied to the Canal da Fumaça Cave.
60 Herein we propose a model for the evolution of this terrain over a natural perspective, but
61 considering the anthropic processes occurred during historical time.

62 **2. MATERIAL AND METHODS**

63 For the development of this work, geoprocessing and spatial analyses in GIS ambient were
64 first applied. Subsequently, field campaigns aiming cave survey and topography, description

65 of the host rock and associated clastic deposits, as well as samples collection were carried out.
66 Finally, we applied laboratory analysis aiming petrographic, chemical, and mineralogical
67 characterization of the samples. These steps will be detailed below.

68 Geoprocessing included the elaboration of basic cartography and structural lineaments
69 extraction, both using QGIS 3.28 and, for the last one, using ALOS PALSAR Digital
70 Elevation Model (12m resolution), obtained from Alaska Satellite Facility, Earth Data,
71 NASA, and Google Satellite image from HCMGIS plugin. We carried out the lineaments
72 extraction at the scales 1:20,000, 1:5,000, and 1:2,000 and prepared the rose-diagrams through
73 the QGIS plugin Line Direction Histogram.

74 Fieldwork was performed in two campaigns, in the months of March and August, 2023. The
75 first one focused the speleological survey and mapping, which was carried out with BCRA 4C
76 accuracy level using Leica DISTO-X. The second one involved morphological assessment of
77 cave passages and the description of host rock facies and clastic deposits preserved. Bedding
78 and fractures planes were measured with BRUNTON compass, following strike-dip notation
79 (Right Hand Rule). Structural data treatment involved the elaboration of rose-diagram and
80 stereogram in Stereonet.

81 Fresh and weathered rock samples were collected, aiming the assessment of chemical
82 weathering processes by comparing them. Altered and friable samples were impregnated with
83 a mixture of Epoxy Resin 1.204 and Epoxy Hardener 1.601, in a 3:1 proportion. Therefore,
84 they were colored with Keystone Blue Dye OCON-241, allowing the observation and
85 description of intergranular porosity. Thin sections were prepared and described at optical
86 microscope. Polish sections were prepared and metalized with carbon, and then described in
87 JEOL JSM-G010LA scanning electronic microscope (SEM) equipped with a detector for
88 Energy Dispersive X-Ray Spectroscopy (EDS). SEM analysis were carried out at the Geology
89 Department of São Paulo State University (UNESP).

90 The mineralogical composition of samples were determined by X-ray diffraction (DRX), in a
91 Bruker D2 Phaser diffractometer (CuK α , 30 kV, 10 Ma, 4 to 90 degrees 2 θ), at the
92 Ionizing Radiation Laboratory (LARIN) of the Center for Applied Natural Sciences
93 (UNESPetro), at UNESP. Before the analysis, the samples were ground to a fine powder in
94 Marconi MA-590 electronic mortar and pestle and then pressed in a plastic sample holder.
95 Whole-rock chemical compositions – mayor, minor and trace elements – were obtained by X-
96 Ray Fluorescence (FRX), through Bruker S8 Tiger at Multitask Laboratory (LabMulti) of
97 Energy and Environment Interdisciplinary Center (CIENAM), Chemistry Institute, Federal
98 University of Bahia (UFBA). For these analyses, samples were ground again in a manual

99 agate mortar, ensuring a particle size smaller than 177 μm (Mesh No. 80). A mixture of rock
100 sample and Hoechst Wax C Micropowder, in a proportion 9:1, was used to prepare powder
101 pellets, arranged in boric acid and compressed in a hydraulic press at 5 tons for 3 minutes.

102 **3. STUDY AREA**

103 Chapada Diamantina is located in the central portion of Bahia state and acts as a watershed
104 divide between the São Francisco River basin, to the west, and the east river basins that flow
105 into the Atlantic Ocean, especially the Paraguaçu. With an area of 65,619 km^2 and covering
106 75 municipalities, it can be defined as a set of mountains, plateaus and karst systems,
107 developed in Proterozoic sedimentary and metasedimentary rocks (Pedreira, 1997; Pereira,
108 2010).

109 The Igatu Village is a district in the municipality of Andaraí, situated on the southeastern
110 portion of Chapada Diamantina, the Sincorá Range. The region is 434 km away from the state
111 capital Salvador and occupies the eastern limits of Chapada Diamantina National Park. Within
112 the village's territory is the Igatu Urban Park (PUI), created in 2007, aiming the
113 environmental and historical heritage protection (Russ & Nolasco, 2012). The limits of this
114 park partially covers the land overlying the Canal da Fumaça Cave, object of study in this
115 work.

116 **3.1. Climate and Hydrology**

117 Climate of the region is complex and influenced by the altitude. According to Koppen
118 classification, the study area is between a tropical highland (Cwb) and tropical rainforest
119 (Am') climate areas (SEI, 1998). The annual average temperature is 24.0°C and the average
120 precipitation is about 1,060 mm (INMET, 2022). Two seasons are well defined: the wet one is
121 concentrated in austral summer, between December and March, when the rainfall represents
122 about 50% of annual precipitation. The dry season occurs in winter, between June and
123 September.

124 The Igatu Village is within the hydrographic basin of the Coisa Boa River, a tributary of the
125 Paraguaçu River. With an area of 43.8 km^2 , the basin has a low drainage density (< 7.5
126 channels/ km^2) and is elongated in the NNE-SSW direction, with rapid surface runoff
127 (Rodrigues et al. 2011). Trough water tracing studies, Auler et al. (2020) identified and
128 characterized subterranean flows in the basin area. According to the authors, parameters such
129 as time travel, distance and velocity are associated with conduit morphological aspects, which
130 in turn are controlled by stratigraphic and structural factors.

3.2. Geological Aspects

Chapada Diamantina are in the context of the Precambrian covers of the São Francisco Craton (Almeida, 1977), which are divided in Mesoproterozoic Espinhaço Supergroup and Neoproterozoic São Francisco Supergroup (Guimarães, Alkmim & Cruz, 2012). These units constitute the Paramirim Aulacogen, a succession of two overlapping rifts, partially inverted during Neoproterozoic Brazilian tectonic cycle (Schobbenhaus, 1996; Cruz & Alkmim, 2006; 2017; Alkmim & Martins-Neto, 2012). Inversion deformed the basins through folds and thrusts (Alkmim et al., 1996; Cruz & Alkmim, 2007), in addition compartmentalized the Chapada Diamantina in western and eastern domains, limited by the NNW-SSE oriented João Correia – Barra do Mendes lineament (Jardim de Sá et al., 1976).

For the eastern domain, in which the study area is located, two deformation phases are recognized. The first one, ductile-brittle, had a regional WSW-ENE to E-W stress field and generated open and smooth folds formed by interstratal flexural sliding, as well as reverse and thrust faults (Danderfer, 1990; Santana, 2011; Moitinho, 2011). The second had brittle-ductile character and corresponds to a sinistral transpressive strike, with an N-S to NW-SE tension field, which resulted in faults and brachy-anticlinal folds that structured the Sincorá Range (Pedreira & Margalho, 1990; Maia, 2011; Santos, 2011; Cruz et al. 2018).

The Espinhaço Rift started at about 1.75 Ga (Neves et al., 1995; Danderfer et al., 2009). Sandstone and basal conglomerates of pre-rift Serra da Gameleira Formation compose initial basin sequence (Guimarães et al., 2008). Overlying are the syn-rift volcanosedimentary sequences of the Rio dos Remédios Group, followed by post-rift terrigenous deposits of the Paraguaçu Group (Guimarães et al., 2008; Loureiro et al., 2009; Magalhães et al., 2015). Above, the Chapada Diamantina Group are represented by the siliciclastic facies of the Tombador Formation and carbonate-siliciclastic sequences of the Caboclo Formation (Babinski et al., 1993; Ferronato et al., 2021). Schobbenhaus (1996) removed the subsequent Morro do Chapéu Formation, due to the existence of an erosive surface. Finally, the Neoproterozoic São Francisco Supergroup, deposited into extensive sinclines, contains glacial deposits of the Bebedouro Formation and the cap carbonates of Salitre Formation (Guimarães et al., 2011; Santana et al., 2021; Caxito et al., 2022).

The rocks of the Tombador Formation, which compose the study area, hold the relief of mountains and plateaus characteristic of the region. In the Sincorá Range, Magalhães et al. (2016) divided the formation into a lower sequence, where fluvial and estuarine facies predominate, an intermediate one, with fluvial and alluvial fan deposits, without marine influence, and an upper sequence, which marks the beginning of a new transgression. These

165 systems deposited sandy facies, often pebbly, interspersed with conglomerates supported
166 sometimes by clasts, sometimes by the matrix (Bonfim & Pedreira, 1990; Filho et al., 1999).
167 Geochronological studies pointed to ages of $1,394 \pm 14$ Ma (Gruber et al., 2011) and $1,436 \pm$
168 26 Ma (Guadagnin et al., 2015), and petrographic analyses set a high diagenesis stage to an
169 anchi-metamorphism grade toward the south of the Sincorá Range (Varajão & Gomes, 1997;
170 Battilani, 1999; Souza, 2017).

171 The conglomerates, especially those clasts-supported, host the diamonds (Sampaio et al.,
172 1994). Their primary origin remains uncertain, although diamond-bearing intrusive rocks are
173 known in the northern region of São Francisco Craton (Battilani, 2007; Pereira, 2007;
174 Nannini, 2017). Most of deposits mined in Chapada Diamantina are of the detrital type,
175 hosted in colluvium or in alluvial gravels, derived from the weathering and erosion of the
176 Tombador conglomerates (Svisero, 1994; Carvalho, 2010; Lima et al., 2022). Nolasco et al.
177 (2001) describe these deposits in more detail, based on popular nomenclature. An important
178 type is the channel deposit, contained in superficial or subterranean vertical fractures, filled
179 with gravel and quartz sand, which can range 5m in width and 20m in depth, often with water
180 flow at the bottom.

181 **3.3. Geomorphological Aspects**

182 Chapada Diamantina is part of the northern portion of Serra do Espinhaço, a mountain range
183 that extends from Minas Gerais to northern Bahia (Eschwege, 1833; Derby, 1906). According
184 to Lima and Nolasco (2015), it is a region marked by mountainous relief with pronounced
185 scarps, deep valleys, and high plateaus. These authors positioned the outcrop area of the
186 sediments of Tombador Formation in the lithostructural domain, in which deformation planes,
187 associated to synclines and anticlines, control the erosional process. Furthermore, variations
188 in resistance of different lithologies induce the action of differential erosion, favouring the
189 irregular terrains.

190 At southern Chapada Diamantina, the Sincorá Range reaches 1,700m high. According to
191 Pedreira (1994), its rough terrains belongs to the Post-Gondwana Surface, a denudation cycle
192 that act over the eastern Brazil during the Upper Cretaceous (King, 1956). The western slope
193 of the Sincorá Range is scarped and oriented in NNW-SSE direction, while the eastern side
194 has a smoother relief, where the siliciclastic layers dip beneath the rocks of the Una-Utinga
195 basin, to the east. The largest layers of diamond conglomerates outcrops on the eastern side,
196 leading to the settlement of the main mining locations, such as the Igatu Village. At this
197 region, structural valleys with scarped slopes occur, sometimes forming canyons (Lima &

198 Nolasco, 2015). In addition, truncated families of fracture planes create a ruiniform relief
 199 (Bonfim & Pedreira, 1990). The Coisa Boa River basin has a high declivity, with minimum
 200 and maximum altitudes, respectively, 351 and 1,216m (Fig. 2A).

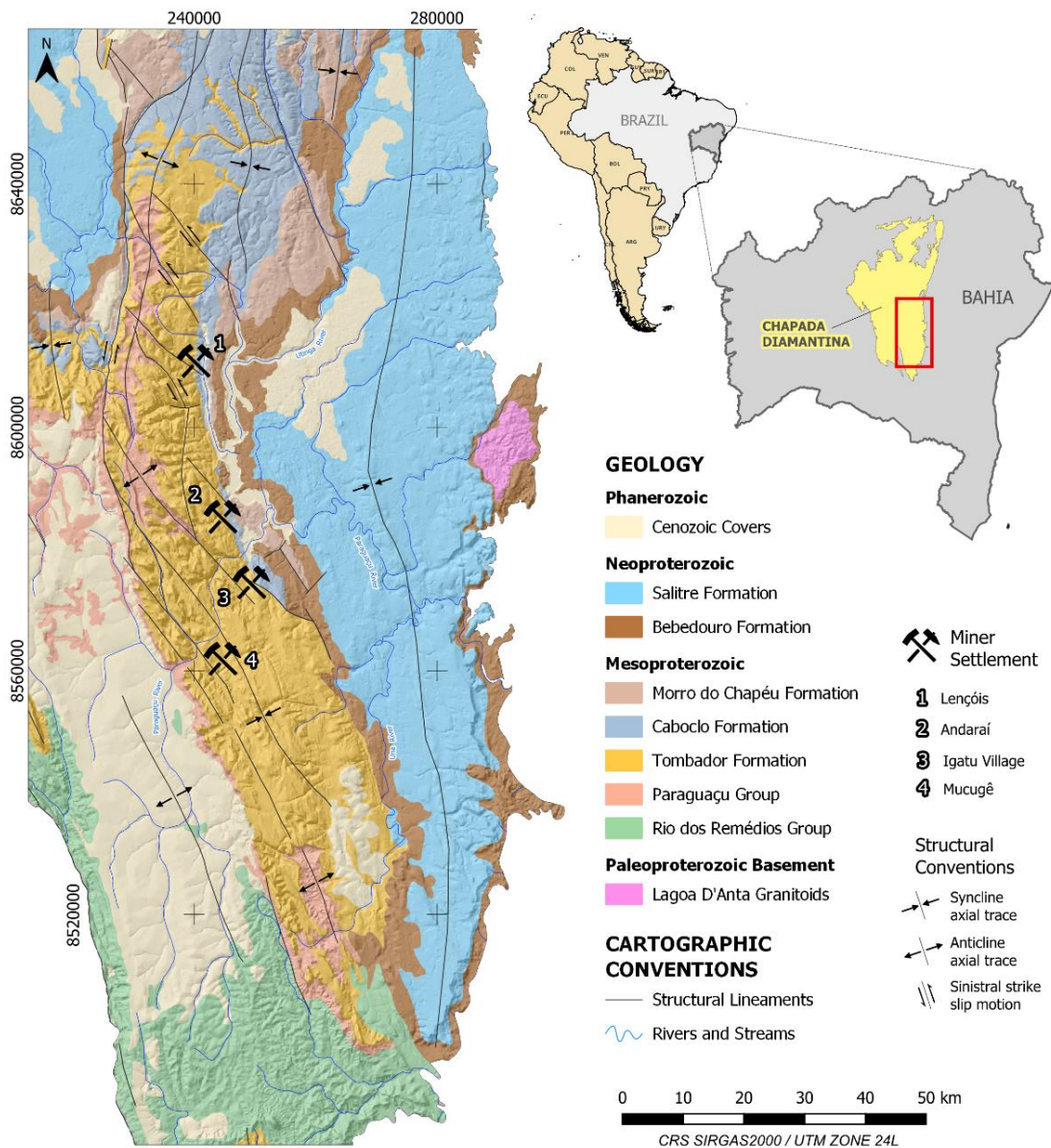

201 Fig.1. Location and geological map of the Sincorá Ridge, southeast of Chapada Diamantina and the main miner
 202 settlement. Lithology and structures data based on Bonfim & Pedreira (1990), Pedreira (1994), and Souza *et al.*
 203 (2003).
 204

205 The 150 years of mining deeply modified local landscape and morphology (Santos *et al.*,
 206 2010). Diamond prospect resulted in emptying of riverbeds, fractures, channels, and caves
 207 systems, once filled by sediments (Russ, 2012; Castro *et al.*, 2021). The remobilization of
 208 sand and gravel caused the Paraguaçu River silting, on the flatlands downstream of the
 209 village, which may have lead the formation of the Marimbus Wetland (Lima *et al.*, 2023).

3.4. History

210
211 The history of diamond exploration in Brazil begins in Minas Gerais, where the mineral was
212 found near the gold mines, around 1720 (Sarmiento, 1731; Barbosa, 1991). Due to Portuguese
213 control, other diamond regions did not prosper for around a century, until Brazil's
214 independence in 1822, when the production monopoly was overthrown and new deposits were
215 discovered (Svisero, 2017). In Chapada Diamantina, diamond discover remains uncertain.
216 First official record dates of 1844 (Acauã, 1855, p. 215). However, Nolasco et al. (2017)
217 assert that mineral sources were probably already known, but with no record due to the
218 prohibition. In any case, at the end of first half of 19th century, an intense migratory flow
219 affected the region, forming large mining areas and then, the first settlements, such as
220 Mucugê, Lençóis, Andaraí, and Xique-Xique, nowadays Igatu (Pereira, 1937; Giudice e
221 Souza, 2009).

222 In addition to the gem-form, diamonds in Chapada Diamantina were found as a dark impure
223 and porous variety, known as carbonado, which consists of a diamond, graphite and
224 amorphous carbon mixture, formed at higher levels of the Earth's mantle (Haggerty, 2014).
225 With hardness close to the diamond, the carbonado had important use in industry and was
226 strongly demanded during the transition of 19th and 20th centuries, supporting the local
227 economy (Svisero, 2017). At the mines, during this period, hydraulic blasting predominates,
228 the use of gunpowder is intensified and underground mines begin to be more explored
229 (Nolasco et al., 2017).

230 At the end of the 20th century, mechanized mining, with the use of dredging and excavation
231 machines replaced artisanal techniques (Pimentel, 2014). Due to deep environmental impact
232 (Santos et al., 2010), the activity was censured and so prohibited with the consolidation of the
233 Chapada Diamantina National Park (Guanaes, 2006). Nowadays, mining gave place to nature
234 tourism that have been used to historical, cultural, and environmental approaches (Guanaes,
235 2001; Carvalho & Nolasco, 2007; Russ & Nolasco, 2012; Loureiro et al. 2021).

236 The Igatu Village experienced its heyday at the beginning of 20th century, when it housed at
237 least 4,600 inhabitants (Jesus, 2009). Today, after the mining decline, no more than 500
238 people live there and the memories of these old times are partially preserved as ruins. Castro,
239 Nascimento and De Paula (2021) consider the Igatu Village as part of the Brazilian geomining
240 heritage, since its landscapes incorporate natural and anthropic elements derived from
241 diamond exploration. In addition, the National Historical and Artistic Heritage Institute
242 (IPHAN) listed the village's Landscape, Architectural, and Urban Complex.

243

4. RESULTS AND DISCUSSION

244

4.1. Structures and Cave Morphology

245

The structural lineaments analysis, at scale 1:2.500 and 1:5.000, showed that the Canal da Fumaça Cave is positioned over a 3 km long deformation corridor, marked by a high density of lineaments with a predominant NNW-SSE trend to the north, which inflects towards NNE-SSW nearby the cave, to the south (Fig. 2B). Remote sensing data suggest that the structure relates to the N-S to NW-SE sinistral transpressive strike of D₂ deformation phase, which affects the Sincorá Ridge, as described by Pedreira & Margalho (1990), Maia (2011), Santos (2011), and Cruz *et al.* (2018). However, features that support this correlation were not identified in the field.

253

Even so, it is notable that the main elongation direction of the cave is crossed by the NNE-SSW main lineament at the southern corridor, which suggests a close correlation between them. In the cave area surface, vertical fracture planes that section the outcropping rocks mark the lineaments, mainly at NNE-SSW, NE-SW, ENE-WSW, and NNW-SSE directions (Fig. 2C).

257

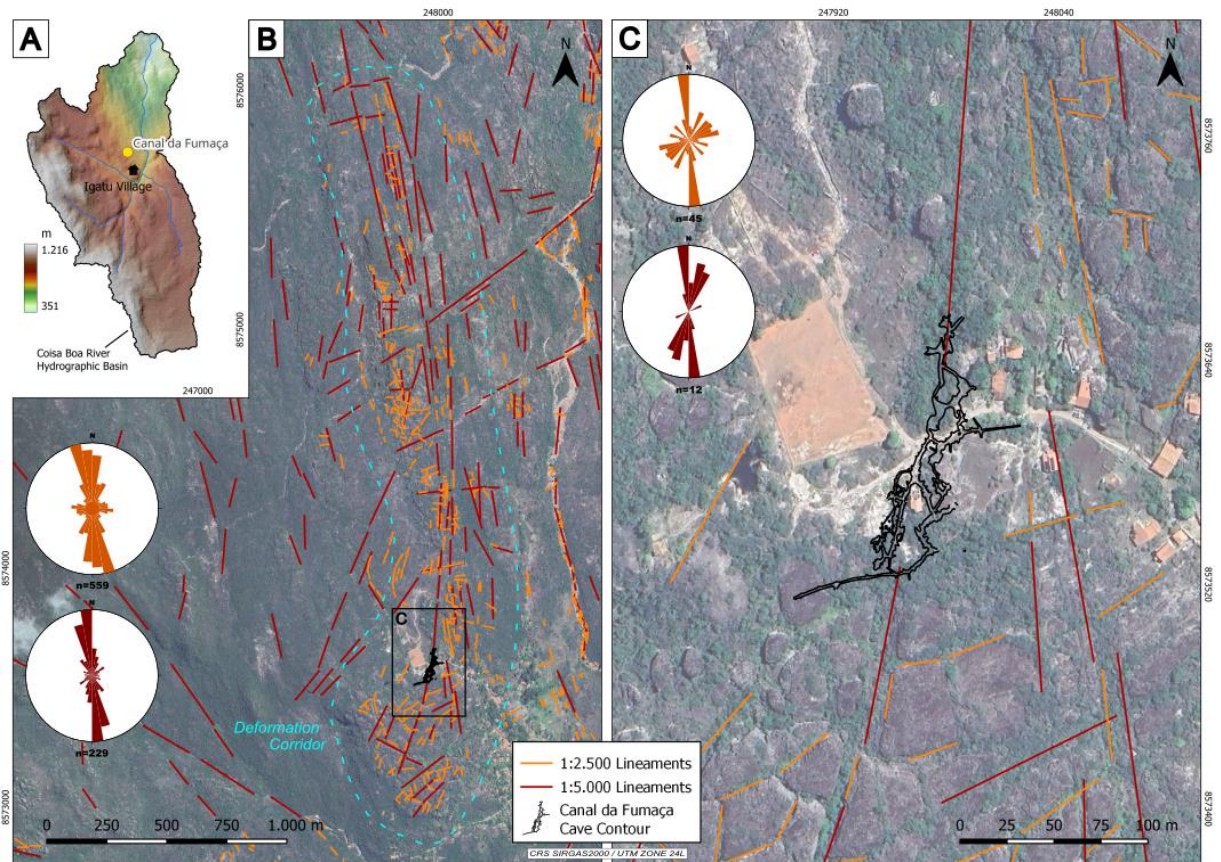

258

259

Fig.2. A) Hypsometric map of the Coisa Boa River Hydrographic Basin, locating the Igatu Village and the Canal da Fumaça Cave; B) Structural lineaments indicating a NNW-SSE to NNE-SSW oriented deformation corridor affecting the cave development; C) Local view at main lineaments as vertical fracture planes (fissures and channels) that control cave conduits and ruiniforme relief.

261

262

263 The floor plan map of Canal da Fumaça Cave is shown in the Fig. 3. To date, the cave has
264 644m in linear development, 624m in horizontal projection, and 29m in vertical range
265 mapped. The distance between extremes is 172m, pointing to an overall slope of 17% or 9.6
266 degrees, with dip from SSW to NNE. Conduits are straight and their connectivity is high
267 (around 90 connections), which leads to a network maze pattern, according to Palmer's
268 classification (1991). However, this morphological analysis must take account that the cavity
269 passed by profound anthropogenic changes, in which the widening of existing conduits and
270 excavation of new ones increased the cave's length and connectivity.

271 Field measures show close relation between structures and cave development. Subvertical
272 fracture planes occurs parallel both to the primary (NNE-SSW) and to secondary (ENE-WSW
273 and NNW-SSE) orientations of cave elongation. Planes plotted on the floor plan, such as the
274 rose diagrams of galleries trend and fractures measured, show this correlation (Fig. 3). In
275 addition, bedding planes measurement pointed to an N dip trend with gentle angles of up to 15
276 degrees, as seen in stereogram (Fig. 3), which conducts water flow in that direction and,
277 consequently, contributes to the cave elongation. Similarity between bedding inclination and
278 overall cave slope (17°) suggests that the cave developed relatively trough a specific rock
279 strata. Water flows along the bedding dip tend to be fast (Auler *et al.*, 2020), which increases
280 the erosion potential and, consequently, the enlargement of galleries and channels.

281 Fractures families identified in field are in conformity with structural lineament directions
282 obtained by remote sensing. These structures are often represented by eroded fractures planes
283 that reach 15m in depth and 8m wide, forming a network of fissures and channels in oblique
284 directions (Fig. 4A) that connect surface to subterranean galleries (Fig. 4B and 4C). Where
285 these families of fracture intersect, especially to the south and to north of the cavity, ruiniform
286 relief occurs, such as foreseen by Wray and Sauro (2017) to karstic terrain in siliciclastic
287 rocks.

288 The principal and longest passage, which determine the preferential elongation of cave, is
289 oriented in the NNE-SSW direction. This same conduit is strongly affected by NNE-SSW
290 subvertical fractures that occurs alone (Fig. 4D) and, sometimes, as a zone of dense fractures
291 with cataclastic aspect (Fig. 4E). In this second case, the block falling from the ceiling seems
292 to be more intense, contributing to the development of larger galleries. Subhorizontal
293 fractures also occur, sometimes filled by fibrous quartz and bounding rock strata, which
294 contrast in color (N342/25 plane in Fig. 4E).

295

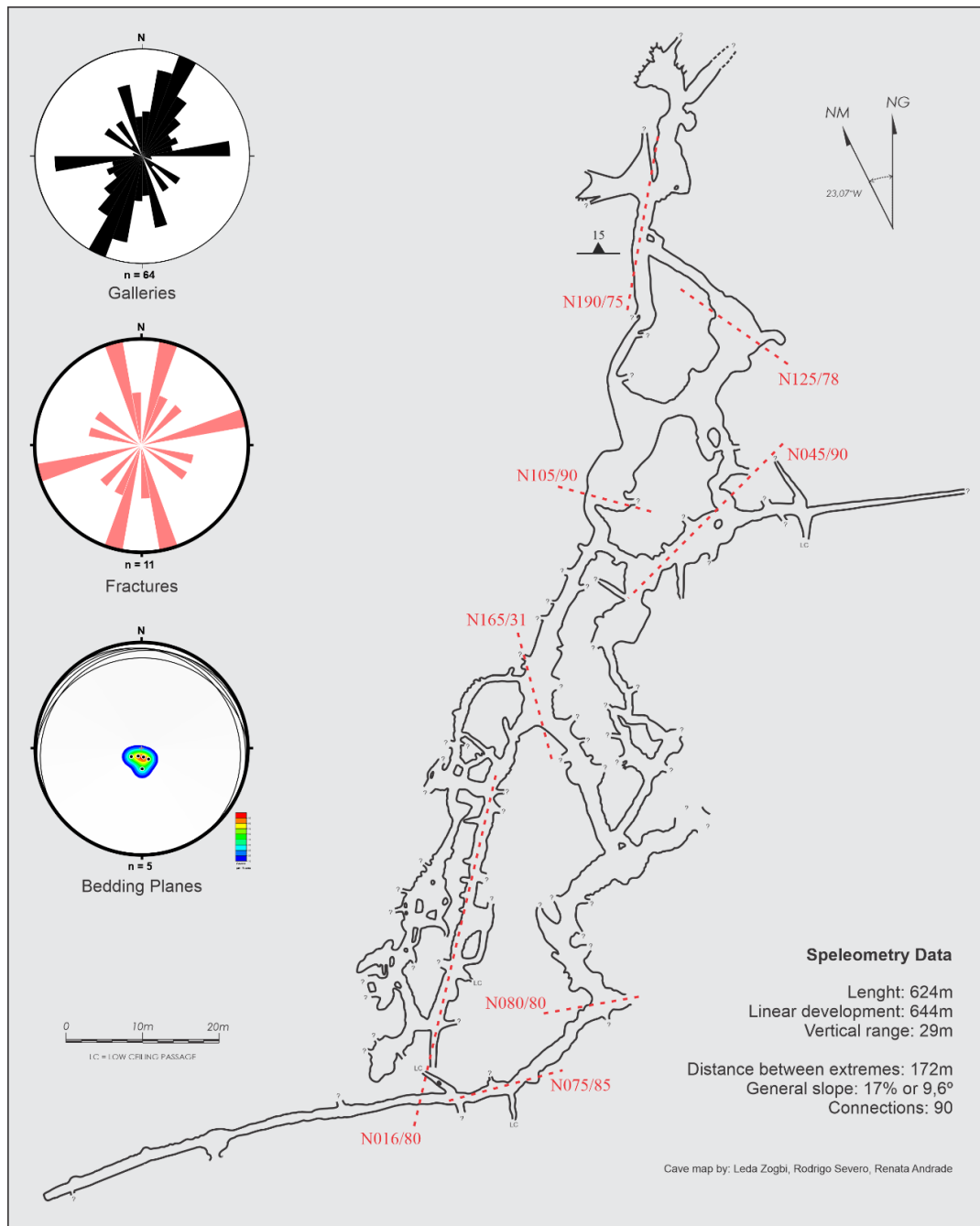

296

297 Fig. 3. Decal of Canal da Fumaça Cave map illustrating the main structure measured and its relation with conduit
 298 development. Rose diagrams point to great coherence of cave galleries and fracture planes direction (NNE-SSW,
 299 NNW-SSE, and ENE-WSW). Stereograms with bedding planes dip data show orientation tending to N, which
 300 guide the water flow and lead the conduit development toward this direction.

301 Structural control of karst features, such as caves, sinkholes, depressions, and karstic valleys
 302 in siliciclastic rocks is largely discussed in the literature (*c.f.* Ribeiro *et al.*, 2005; Melo e
 303 Giannini, 2007). First, discontinues of joints and faults help to increase the secondary porosity
 304 creating voids that act as starting points and enhancing karstification processes (Silva & Maia,
 305 2024). These planes allow and increase the water flow, expanding the weathering front
 306 through the rock. According to Mecchia *et al.* (2019) model, undersaturated water percolating
 307 in the fissures cause quartz dissolution on the walls and, by diffusion, decreases the silica

308 concentration in intergranular water, triggering the weathering of the rock surface and first
309 centimeters inside. Thus, mechanical processes are responsible to remove loose grains and
310 enlarge the structures.

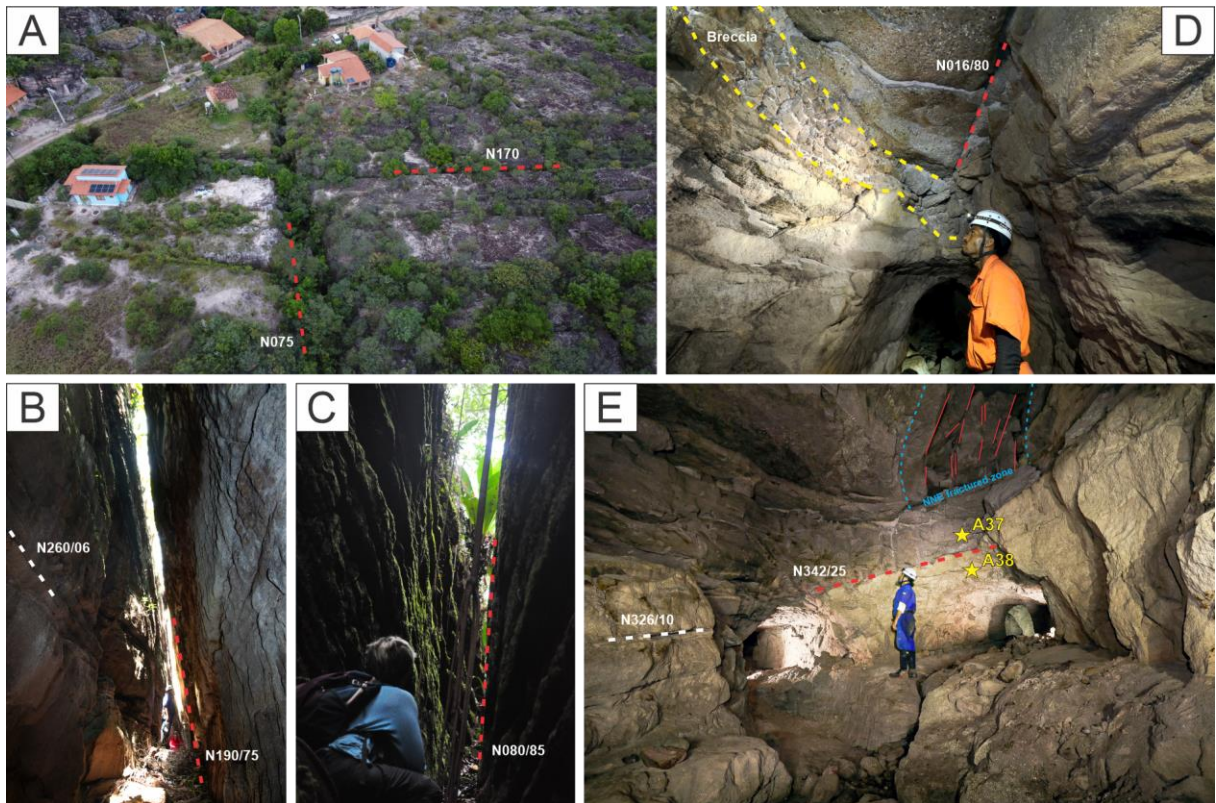

311
312 Fig. 4. A) Terrain above the cave crossed by a network of deep fissures (channels), which connect the surface, to
313 underground conduits. Two main families are recognized, one NNE-SSW to NNW-SSE oriented (B) and other
314 ENE-WSW oriented (C), both parallel to directions of development of cave passages; D) NNE oriented fracture
315 plane, controlling the main extension direction of the cave and clastic breccia filling paleo-conduit; E) Largest
316 gallery of Canal da Fumaça Cave, where subhorizontal fracture plane filled by fibrous quartz controls
317 differential weathering of rock and NNE oriented fracture zone controls the ceiling block fall and the drainage
318 course. Photos B, D, and E by Cristina Alves de Macedo.

319 4.2. Lithology and Weathering

320 The surrounding relief of the Canal da Fumaça Cave is conditioned by the alteration degree of
321 the rocks. Terrains to the south and north of the cave are composed by unweathered rock,
322 which support an irregular, sloping, and ruiniform relief, resulting from the intersection
323 between fractures planes. In turn, the rocks in which the cave develops show an advanced
324 alteration degree. Exceptions occur in the southernmost conduits of the cave, where the
325 anthropogenic dismantling of the channels has exposed fresh rocks (sample A34). On the
326 surface, the weathered rocks lead to smoothed and flat reliefs. Fig. 5 illustrates those
327 characteristics of the relief and the distribution of rock sampling.

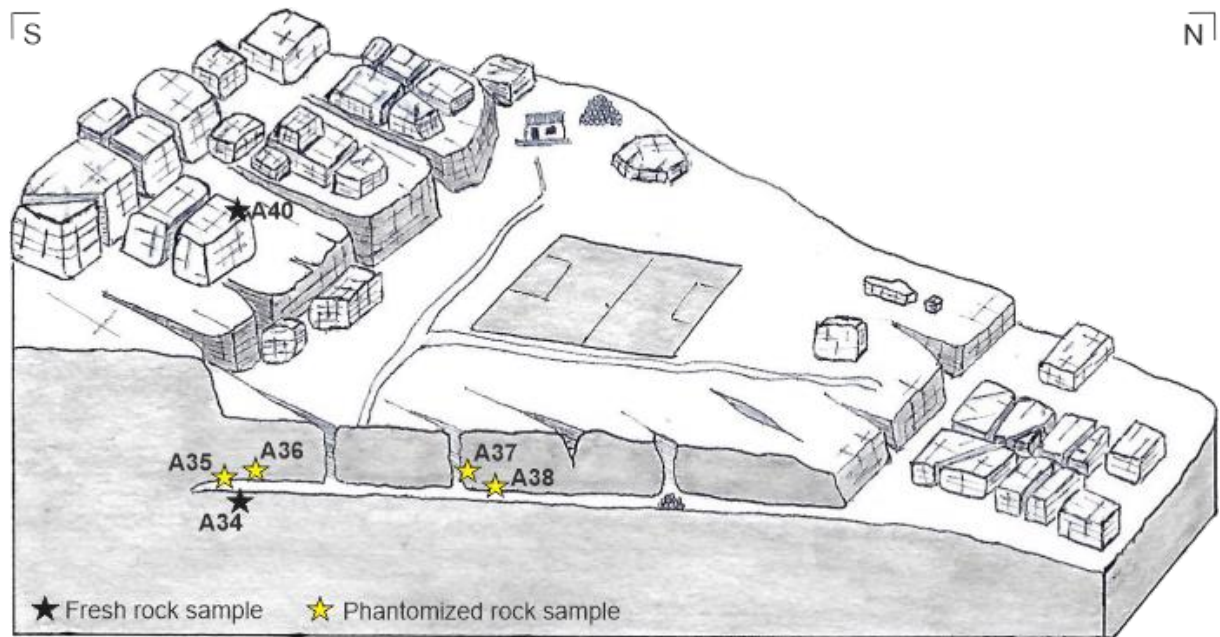

328

329
330

Fig. 5. Conceptual model of Canal da Fumaça Cave System. The cavity occurs in a flat smoothed terrain, where the rock weathering is advanced, between areas of ruiniforme relief in fresh rock.

331

In general, the cave rock facies and in its surroundings are sandy, composed by quartz and rare feldspar grains at an advanced level of alteration. Its grains are poorly selected, angular to sub-angular and of low sphericity. Packing is open to normal and, when there is contact between grains, they are concave-convex, suggesting low-grade chemical compaction during diagenesis. The matrix is abundant, consisting of phyllosilicates (kaolinite and pyrophyllite), which increases the aluminum amount of rock samples (Table 1). In fresh rock sample A34, collected inside the southern conduit of the cavity, that matrix occurs as fine-grained aggregates (Fig. 6A). On the other hand, in sample A40, collected from fresh rock in southern ruiniform terrains above the cave, it occurs as brownish masses of euhedral pyrophyllite, with lamellar to radial habit (Fig. 6B).

341

Occurrence of pyrophyllite indicates that the regional anchi-metamorphism, described by Varajão & Gomes (1997), Battilani (1999), and Souza (2017), affected the study area. Thus, lithology can be classified as quartz-metasandstone. The aluminosilicates can be assumed as orthomatrix, resulted from recrystallization of depositional silicate fine minerals (protomatrix). Furthermore, the quartz grains are – at the boundaries and, sometimes, the whole grain – consumed by the metamorphic reaction with kaolinite to form pyrophyllite, as described by Hemley *et al.* (1980) e Matsuda *et al.* (1992):

348



349

According to those authors, the equilibrium curve for that dehydration reaction, at 1 kbar, pass through 260°C and 273°C. Illite crystallinity analysis for Tombador Formation, carried by

350

351 Souza (2017) indicate temperature in the order of 300°C and 10-12 km of burial, reaching an
352 anchi-metamorphism grade indicative of prehnite-pumpellyite to greenschist transition facies,
353 during the Neoproterozoic deformation.

354 Thin-sections and SEM images evidence the influence of deformation on rock porosity. If, on
355 the one hand, the structural forces and metamorphic reaction induced microfractures and
356 surface cracking of quartz grains, enhancing the porosity, on the other, pyrophyllite growing
357 filled part of the voids and reduces porosity again (Fig. 6C). Nevertheless, these reaction
358 surfaces must concentrate the weathering during telodiagenesis, once they act as high free-
359 energy sites, as proposed by Hurst & Bjorkum (1986) and Burley & Kantorowicz (1986).
360 Syntaxial quartz overgrowth cement, formed during mesodiagenesis and occurs incipiently,
361 also helps to obliterate primary porosity.

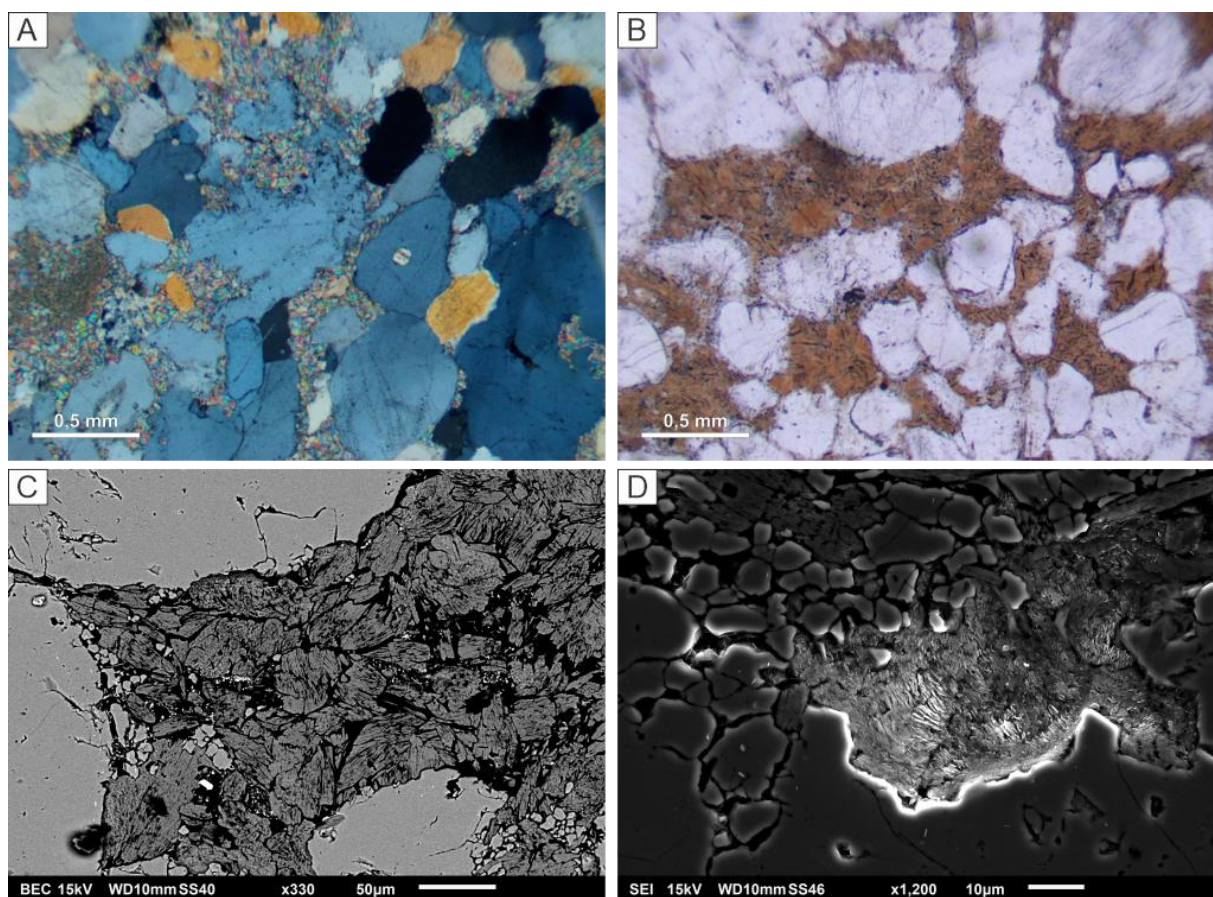

362
363 Fig. 6. A) Thin section (at crossed nicols) of quartz grains evolved by fine-grained phyllosilicate matrix from
364 sample A34. Metamorphic corrosion of quartz is visible at the center; B) Thin section (at parallel nicols) of
365 brownish euhedral pyrophyllite matrix from sample A40; C) and D) SEM images of sample IG013-A40,
366 showing pyrophyllite matrix consuming quartz through anchi-metamorphism reaction. Quartz boundaries appear
367 cracked and corroded. Kaolinite with typical booklet pattern also occurs, as a product of pyrophyllite weathering.

368 A clayey layer was also identified, with a thickness of around 30 cm (sample A35). XRD
369 analysis detected the presence of kaolinite and illite, which explains the high percentage of
370 aluminum and potassium identified by XRF (Table 1). Quartz and pyrophyllite were also

371 recognized. This layer occurs limiting an upper altered metasandstone from a lower
 372 unweathered one, suggesting that this impermeable clay level could play a sealant role,
 373 holding the percolating water and, thus, the weathering in superficial levels. However, this
 374 layer was observed only at the southern conduit of the cave, so its lateral continuity could not
 375 be confirmed.

376 Weathered rock assume friable aspect and has the porosity strongly increased comparing to
 377 fresh one. Sometimes depositional structures, such as bedding planes, are totally effaced.
 378 Colour is diverse. In the example of Fig. 4E, there are two strata with advanced weathering
 379 contrasting in colors, limited by a N342/25 fracture plane filled with fibrous quartz. Upper
 380 strata is mottled white and brown, while lower one is homogenous brownish. Although this
 381 well marked bound, the upper color overpass the quartz vein and stain the lower strata at some
 382 points. This suggests that impermeable quartz vein restrain the weathering that comes from
 383 surface, which is exceeded only when it is thin or discontinuous. Therefore, the white mottled
 384 aspect could derive from kaolinization of pyrophyllite matrix – through processes described
 385 below – which is more advanced in the upper strata.

	%	SiO ₂	Al ₂ O ₃	K ₂ O	TiO ₂	Fe ₂ O ₃	CaO	P ₂ O ₅	Na ₂ O	MgO	MnO
A35	70.01	24.75	3.73	0.68	0.40	0.00	0.10	0.12	0.06	0.00	
A36	86.97	12.04	0.22	0.49	0.13	0,01	0.07	0.00	0.00	0.00	
A37	86.98	12.51	0.01	0.24	0.11	62ppm	0.02	0.00	0.00	0.00	

386 Table 1. Whole-rock chemical composition obtained by XRF.

387 Host rock weathering is a fundamental stage of karstification in siliciclastic terrains,
 388 compassed by the concept of primokarst, in which *in situ* chemical alteration decrease rock
 389 strength and leaves the grains loose to posterior mechanical removal (Rodet, 1996; Quinif,
 390 1999). Classical literature address two models for this process: the arenisation (Martini, 1979;
 391 1982; Jennings, 1983) and the phantomization (Quinif, 2010; Hardt, 2011). Wray and Sauro
 392 (2017) proposed a differentiation between them. The arenisation occurs in mono-mineral
 393 quartz sandstone or quartzite, in which grains, overgrowth, and/or silica cement would be
 394 dissolved. On the other hand, phantomization requires more soluble fraction, such as clay
 395 matrix or feldspar, which suffer incongruent dissolution and leave residual less soluble quartz
 396 grains in place.

397 Considering the identified lithology and the models discussed above, it is more likely that
 398 chemical attack act mainly over aluminous phyllosilicate matrix, instead of quartz grains. The
 399 Fig. 6D evidences the occurrence of kaolinite with typical booklet patterns, interpreted as a

400 product of pyrophyllite weathering, main process that lead to grains dissociation and, thus,
401 rock strength decrease. Deep quartz grains corrosions are assumed as a product of anchi-
402 metamorphism reaction, rather than surface-conditions solution.

403 This hypothesis are in agreement with authors that studied the presence of siliciclastic caves,
404 dolines, sinkholes, and speleothems evolving the weathering of rock minerals other than
405 quartz, in the State of Paraná, southern Brazil. Melo & Giannini (2007) and Melo *et al.* (2015)
406 argues that karst features developed in Furnas Formation sandstone resulted from dissolution
407 of mesodiagenetic well-crystalized kaolinite and illite cement, which precipitates in their
408 microcrystalline form. Similarly, Pontes *et al.* (2022) registered dissolution of kaolinite
409 cement at the Furnas Formation and iron oxides cement of Vila Velha sandstone, over
410 phantomization processes that lead to karstification. Although all of these authors registered
411 corrosion features on quartz grains and quartz cement, they argued that it plays a secondary
412 role in rock weathering.

413 In turn, these processes need specific conditions to occur. Solubility of aluminum and silica
414 tend to increase under acidic conditions (Dutra, 2013; Mason, 1966), which may be favored
415 by the presence of organic compounds (Huang & Keller, 1970; Eberl & Hower, 1975),
416 especially oxalic acid (H₂C₂O₄), originated from organic matter dispersed in water (Chin &
417 Mills, 1991; Ganor & Lasaga, 1994). The study area perfectly fits these conditions, where
418 water has acidic character (pH = 4-5, according to Auler *et al.* (2020)) and amber colour, due
419 to organic matter dissolved, similar to the Venezuelan *Tepuis* sandstone karst systems
420 (Mecchia *et al.*, 2014).

421 Thus, evidences here suggest that weathering acts mainly at the pyrophyllite matrix.
422 Congruent dissolution of pyrophyllite would leach both Si and Al. Water analysis were not
423 carried in this work, but in very similar context Mecchia *op. cit.* found extremely low amounts
424 of aluminum in cave waters. Therefore, it is more probably that incongruent dissolution acts
425 over pyrophyllite, immobilizing Al in neformed kaolinite and releasing Si into the solution,
426 through the hydroxylation-desilication reaction described by Hemley *et al.* (1980) and Hurst
427 & Kunkle (1985):

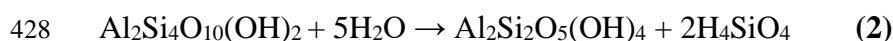

429 In addition, neformed kaolinte dissolution can also occurs, enhancing the porosity and
430 contributing to rock phantomization. The alteration of kaolinite in acidic medium occur
431 according to Chin and Mills (1991) reaction:



433 Therefore, it is evident that weathering on aluminous phyllosilicate matrix (pyrophyllite and
434 kaolinite) plays a fundamental role in rock phantomization, probably more efficient than that
435 carried in quartz grains. Under these conditions, data presented here are in agreement with
436 Melo *et al.* (2015) when arguing that dissolution of kaolinite is much faster than quartz.

437 **4.3. Clastic Deposits, Diamonds and Mine**

438 Recent clastic deposits have also been identified within the cave. These deposits can be
439 distinguished from Proterozoic metasandstone through discordant contact between them and,
440 sometimes, it is possible to identify the paleoconduit morphology where they were deposited
441 (Fig. 7A). The grain size also differs, with the clastic sediments being pebblier than the
442 metasandstones (Fig. 7B), similar to those described by Lima *et al.* (2022) and Sampaio *et al.*
443 (1994).

444 The high degree of weathering allowed miners to excavate the cave rock. Sometimes, existing
445 conduits and galleries were widened, as shown in Fig. 7C, where the floor, smoothed and
446 carved by the water flow, contrasts with the excavated walls and ceiling, which are irregular
447 and rectified. In other cases, small passages were artificially created (Fig. 7D), connecting
448 larger conduits and allowing access to gravel deposits. It is also assumed that miners also
449 explored coarser facies of metasandstone in search of diamonds.

450 Where fresh rock occurs, in the southernmost zone of the cave, records of detonation were
451 observed (Fig. 7E). Stone walls were also registered (Fig. 7F). Once the interior of the cavity
452 was emptied, several points were subject to the roof collapsing, putting the miners at risk.
453 Therefore, it was necessary to support the ceiling with block pillars.

454 Based on what has been presented, an evolution model can be proposed for the Canal da
455 Fumaça Cave (Fig. 8), which goes from phases of natural karstic processes to human action
456 during diamond mining cycles. Initially, the brittle deformation of metasandstones created
457 subvertical fracture planes that, together with bedding planes, acted as preferential water flow
458 surfaces and, so, as weathering fronts. Thus, mechanical processes, removed loose grains,
459 creating subterranean conduits and superficial channels. These voids were thus filled by
460 diamond-rich sediments, originating from the dismantling of Proterozoic rocks from the
461 Tombador Formation. Finally, miners extracted these sediments and emptied the spaces again,
462 in addition to excavating the altered rock, widening existing conduits and creating new ones.

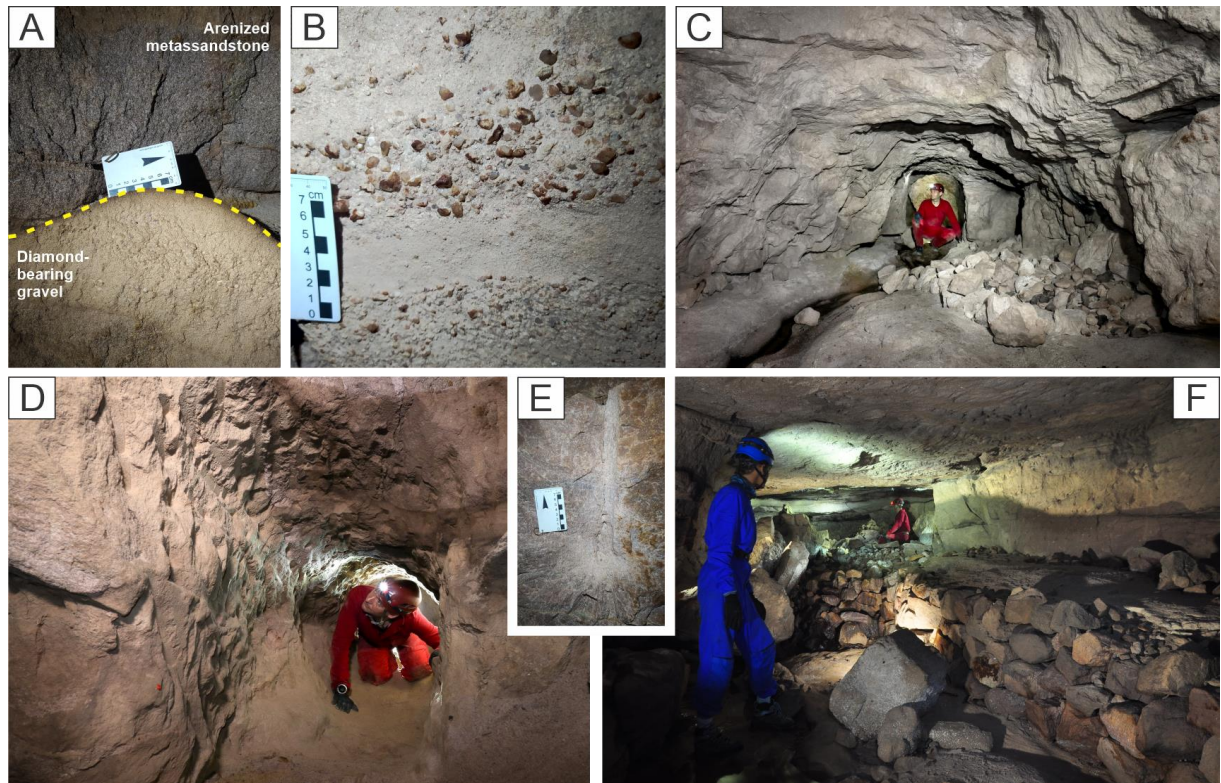

463

464

465

466

467

468

469

Fig. 7. A) Clastic diamond-bearing gravel filling paleo-conduit in phantomized metasandstone; B) Detail of banded clastic gravel deposits in the cave wall. These deposits were explored by the miners and its removal lead to the emptying of cave galleries; C) Contrast between natural and anthropic features: cave floor smoothed and carved by the water flow vs. ceiling and walls with straight morphology and signs of excavation. D) Artificial passage opened in the weathered metasandstone (chisel marks at the left side); E) Detonation record in a fresh rock wall; F) Stonewall built inside a cave gallery. Photos C and D by Cristina Alves de Macedo.

470

5. CONCLUSIONS

471

472

473

In this paper, we studied a siliciclastic karst system developed in metasandstone of the Tombador Formation, strongly affected by diamond miner activity that covered Chapada Diamantina during 19th and 20th centuries.

474

475

476

477

478

Karst processes recognized are in consonance with those consolidated in literature. Structural is the main conditioning factor for the cave development. Fractures planes act as weathering fronts and the bedding planes dip, in turn, guide the water flow. Thereby, phantomization processes occurs by quartz and, especially, phyllosilicate matrix (kaolinite and pyrophyllite) dissolution. Mechanical processes (piping), thus, remove loose grains and enlarge voids.

479

480

481

482

483

484

We can conclude that natural processes originated the cave, which is recorded in a diversity of features, such as: structured galleries oriented with regional lineaments, fluvial erosion records, and paleoconduits filled by clastic deposits. However, there is no doubt that anthropic work deeply affected and modified the cave. New galleries were excavated in weathered rocks, existing ones were enlarged, including detonation of fresh rock, and most of sediments were removed.

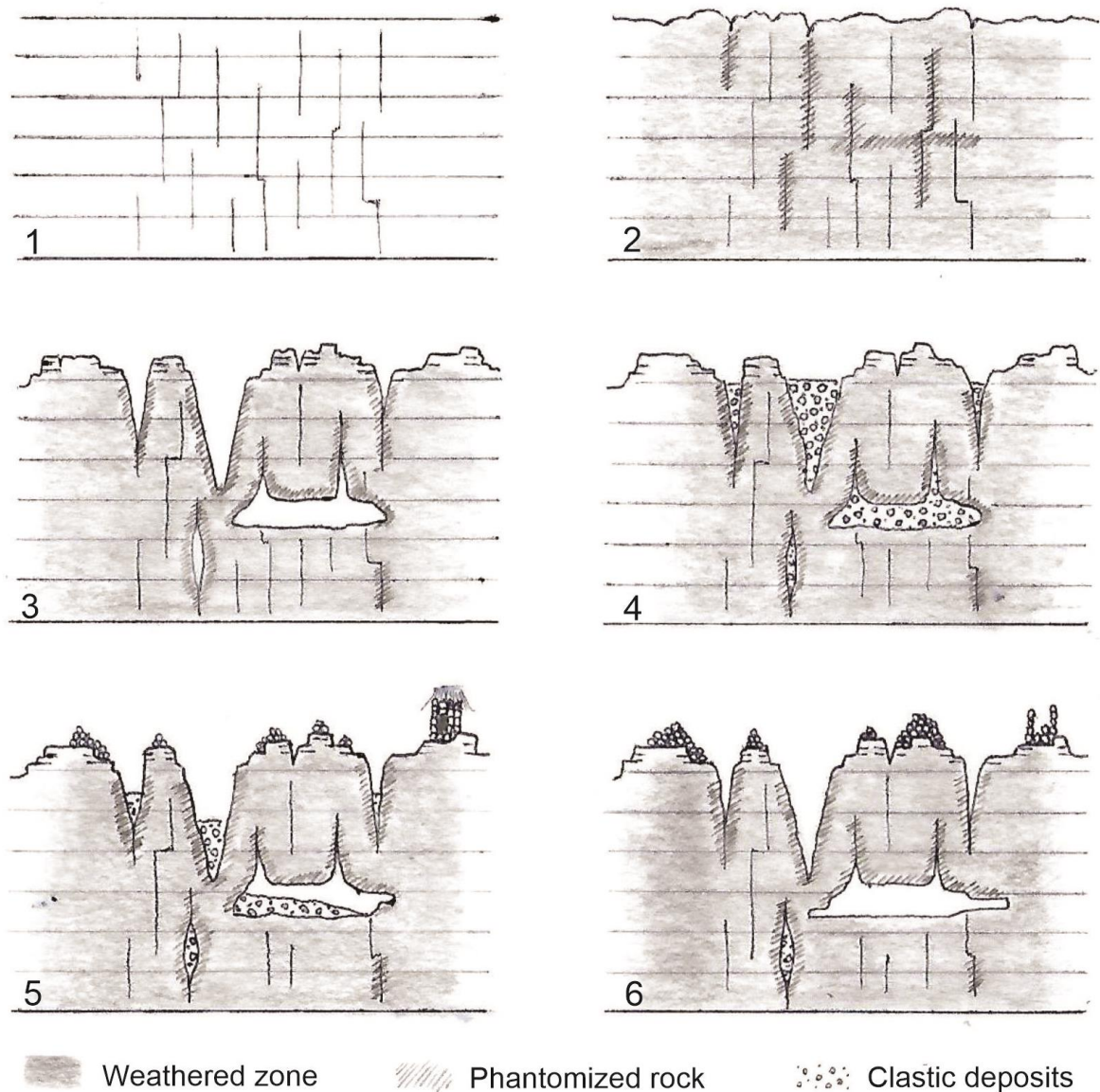

485
486
487
488
489
490
491
492
493

Fig. 8. Geological and anthropogenic evolution of Canal da Fumaça Cave. A) NNE deformation corridor, related to sinistral shear strain, fractures the metasandstone; B) Phantomization processes act mainly at subvertical fractures and subhorizontal bedding planes; C) Mechanical processes of piping remove loose grains, creating surface (channels) and subterranean (caves) conduits. The ruiniform relief also develops at this stage; D) Sandy and gravelly diamond-bearing sediments, weathering products of metaconglomerates, fill opened conduits; E) Miners remove sediments, emptying the galleries, in addition to excavate the weathered rock, creating artificial conduits; F) Current arrangement of Canal da Fumaça Cave, recording karstic processes, as well as anthropic modifications.

494
495
496
497

It is also important to highlight that if, on the one hand, cave mining allow the access to locals of scientific relevance, once inaccessible, on the other, it can also suppress, omit or decontextualize natural aspects of the cavity. Future studies are needed to expand the knowledge to other mined caves in Iगतu Village.

498
499

500 **REFERÊNCIAS**

- 501 Acauã, B.M.S., 1855. Memoria sobre os terrenos diamantinos da provincia da Bahia:
502 descrição dos terrenos diamantinos (1847). In: Ferreira, F.I. (Org.) Dicionario Geographico
503 das Minas do Brazil, Imprensa Nacional, Rio de Janeiro, p. 209-217.
- 504 Algeo, K., 2004. Mammoth Cave and the Making of Place. *Southeastern Geographer*, 44, 1,
505 27-47. <https://doi.org/10.1353/sgo.2004.0002>.
- 506 Alkmim, F.F., Chemale, J.R.F., Endo, I. A., 1996. A deformação das coberturas proterozóicas
507 do Cráton do São Francisco. *Revista Escola de Minas*, 1, 22–38.
- 508 Alkmim, F.F., Martins-Neto, M.A, 2012. Proterozoic First-order sedimentar sequences of the
509 São Francisco Craton, eastern Brazil. *Marine Petroleum Geology*, 33, 127-139.
510 <https://doi:10.1016/j.marpetgeo.2011.08.011>
- 511 Almeida, F.F.M. de. O Cráton do São Francisco. *Revista Brasileira de Geociências*, 7, 1977,
512 349-364.
- 513 Andrade, C.M., 1999. Aspectos mineralógicos, gemológicos e econômicos de diamantes e
514 carbonados da Chapada Diamantina, Bahia. Unpublished MS Thesis, Institute of Geosciences,
515 University of São Paulo, 165 p.
- 516 Andrade, C., 2008. Lugar de memória... memórias de um lugar: patrimônio imaterial de
517 Igatu, Andaraí, BA. **Revista de Turismo e Patrimônio Cultural**, 6, 3, 569-590.
518 <https://doi.org/10.25145/j.pasos.2008.06.042>
- 519 Auler, A., 2004. Quartzite Caves of South America. In: Gunn, J. (Ed.), *Encyclopedia of Cave
520 and Karst Science*. Fitzroy Dearborn, New York, p. 1306-1311.
- 521 Auler, A.S., Sauro, F., 2019. Quartzite and quartz sandstone caves of South America. In:
522 White, W.B., Culver, D.C., Pipan, T. (Eds.), *Encyclopedia of Caves*. Academic Press,
523 London, p. 850-860.
- 524 Auler, A.S., Meus, P., Pessoa, P.F.P., 2020. Water Tracing Experiments in Low-pH Quartzite
525 Karst Water, Chapada Diamantina, Northeastern Brazil. In: Bertrand, C., Denimal, S.,
526 Steinmann, M., Renard, P. (Eds.) *Eurokarst 2018, Besançon. Advances in Karst Science*.
527 Springer, Cham. https://doi.org/10.1007/978-3-030-14015-1_21.
- 528 Babinski, M., Van Schmus, W.R., Chemale, F. Jr., Brito Neves, B.B. & Rocha, A.J.D., 1993.
529 Idade isocrônica Pb/Pb em rochas carbonáticas da Formação Caboclo, em Morro do Chapéu.
530 *Proceedings of the 2nd Simpósio do Cráton do São Francisco*, Salvador, 160–163.
- 531 Baeta, A., 2018. A Exploração do “Ouro Branco” nas Gerais e nas Cavernas – um breve
532 histórico sobre degradação ambiental. Centro de Documentação Eloy Ferreira da Silva.
533 [https://www.cedefes.org.br/a-exploracao-do-ouro-branco-nas-gerais-e-nas-cavernas-um-](https://www.cedefes.org.br/a-exploracao-do-ouro-branco-nas-gerais-e-nas-cavernas-um-breve-historico-sobre-degradacao-ambiental/)
534 [breve-historico-sobre-degradacao-ambiental/](https://www.cedefes.org.br/a-exploracao-do-ouro-branco-nas-gerais-e-nas-cavernas-um-breve-historico-sobre-degradacao-ambiental/) [accessed: April 02, 2024].

- 535 Barbosa, O., 1991. Diamante no Brasil: Histórico, Ocorrência, Prospecção e Lavra. Boletim
536 CPRM, Brasília, DF, 136 p.
- 537 Battilani, G.A., Varajão, A.D., Gomes, N.S., 1999. Metamorphic degree variation in
538 proterozoic sandstones of the Tombador Formation, Bahia State, Brazil. Zentralblatt für
539 Geologie und Paläontologie, Teil I, 7–8, 917–926.
- 540 Battilani, G.A., Gomes, N.S., Guerra, W.J., 2007. The occurrence of microdiamonds in
541 Mesoproterozoic Chapada Diamantina intrusive rocks – Bahia / Brazil. Anais da Academia
542 Brasileira de Ciências, 79, 2, 321-332.
- 543 Bonfim, L.F.C., Pedreira, A.J., 1990. Programa Levantamentos Geológicos Básicos do Brasil:
544 carta geológica, carta metalogenético/previsional. Scale 1:100.000 (Folha SD.24-V-A-V
545 (Lençóis)) Estado da Bahia. DNPM/CPRM, Salvador, 130 p., 2 maps.
- 546 Burley, S.D., Kantorowicz, J.D., 1986. Thin section and S.E.M. textural criteria for the
547 recognition of cement-dissolution porosity in sandstones. Sedimentology, 33, 4, 587–604.
- 548 Carvalho, L.M., 2010. Recursos minerais: aspectos econômicos e áreas de relevante interesse
549 mineral. In: Carvalho, L.M.; Ramos, M.A.B. (Orgs.) Geodiversidade do Estado da Bahia.
550 Programa Geologia do Brasil – Levantamento da Geodiversidade. CPRM, Salvador, p. 27-58.
- 551 Castro, P.T.A., Nascimento, S.T., De Paula, S.F., 2021. Classification of geo-mining heritage
552 based on anthropogenic geomorphology. Journal of the Geological Survey of Brazil, 4,
553 Special Issue 1.
- 554 Caxito, F.A., Frei, R., Sial, A.N., Uhlein, G.J., Moura, W.A.L., Pereira, E., Rodrigues, R.,
555 2022. Chromium isotopes track redox fluctuations in Proterozoic successions of the Chapada
556 Diamantina, São Francisco craton, Brazil. Geology, 51, 69-74.
557 <https://doi.org/10.1130/G50344.1>
- 558 Chin, P.K.F., Mills, G.L., 1991. Kinetics and mechanisms of kaolinite dissolution: effects of
559 organic ligands. Chemical Geology, 90, 307–317.
- 560 Couto, J.V., 1809. *Memória sobre as salitreiras naturais de Monte Rorigo; Maneira de as*
561 *auxiliar por meio das artificiaes; Refinaria do Nitrato de Potassa, ou Salitre; Escrita no ano*
562 *de 1803*. Imprensa Régia, Rio de Janeiro, RJ, 61 p.
- 563 Crothers, G.M., Pappas, A.C., Mittendorf, C.D., 2013. The History and Conservation of
564 Saltpeter Works in Mammoth Cave, Kentucky. Proceedings of the Mammoth Cave National
565 Park’s 10th Research Symposia. Paper 2, 103-108. [http://digitalcommons.
566 wku.edu/mc_research_symp/10th_Research_Symposium_2013/Day_one/2](http://digitalcommons.wku.edu/mc_research_symp/10th_Research_Symposium_2013/Day_one/2)
- 567 Cruz, S.C.P., Alkmim, F.F., 2006. The Tectonic interaction between the Paramirim
568 Aulacogen and the Araçuaí Belt, São Francisco craton region, Eastern Brazil. Anais da
569 Academia Brasileira de Ciências, 78, 1, 151-173. [https://doi.org/10.1590/S0001-
570 37652006000100014](https://doi.org/10.1590/S0001-37652006000100014)

- 571 Cruz, S.C.P., Alkmim, F.F., 2007. A história de inversão do aulacógeno do Paramirim
572 contada pela Sinclinal de Ituaçu, extremo sul da Chapada Diamantina. *Revista Brasileira de*
573 *Geociências*, 37, p. 92-110.
- 574 Cruz, S.C.P., Alkmim, F.F., 2017. The Paramirim Aulacogen. In: Heilbron, M., Cordani,
575 U.G., Alkmim, F.F. (Eds.), *São Francisco Craton, Eastern Brazil: Tectonic Genealogy of a*
576 *Miniature Continent. Regional Geology Reviews*, Springer International Publishing, p. 97 –
577 115.
- 578 Cruz, V.A., Cruz, S.C.P., Lobato, L.M., Rios, F.J., Santos, J.S., Lima, G.M.P., 2018.
579 Structural control and hydrothermal evolution model of unusual, high-grade metasandstone-
580 hosted iron deposits, Mesoproterozoic eastern Chapada Diamantina, Brazil. *Ore Geology*
581 *Reviews*, 221-272. <https://doi.org/10.1016/j.oregeorev.2018.06.003>
- 582 Dalton de Souza, J., Kosin, M., Melo, R.C.; Santos, R.A., Teixeira, L.R., Sampaio, A.R.,
583 Guimarães, J.T., Vieira Bento, R., Borges, V.P., Martins, A.A.M., Arcanjo, J.B., Loureiro,
584 H.S.C., Angelim, L.A.A., 2003. Geological Map of the State of Bahia. Scale 1: 1.000.000.
585 CPRM, Salvador.
- 586 Danderfer, A., 1990. Análise descritiva e cinemática do Supergrupo Espinhaço na região da
587 Chapada Diamantina, BA. Unpublished MsC Thesis, Universidade Federal de Ouro Preto,
588 Ouro Preto, 99 p.
- 589 Danderfer, A., De Waele, B., Pedreira, A.J., Nalini, H.A., 2009. New Geochronological
590 Constraints on the Geological Evolution of Espinhaço Basin within the São Francisco Craton
591 – Brazil. *Precambrian Research*, 170, 116–128. <https://doi:10.1016/j.precamres.2009.01.002>
- 592 Derby, O.A., 1906. The Serra do Espinhaço, Brazil. *The Journal of Geology*, 14, 5, 374-401.
- 593 Dutra, G., 2013. Síntese dos processos de gênese de cavidades em litologias de ferro. In:
594 Rasteiro, M.A.; Morato, L. (Orgs.), *Proceedings of the 32nd Congresso Brasileiro de*
595 *Espeleologia*, Barreiras, 415-426.
- 596 Eschwege, W.L.V., 1833. *Pluto brasiliensis*. G. Reimer, Berlin, 622 p.
- 597 Eberl, D., Hower, J., 1975. Kaolinite synthesis: the role of the Si/Al and (Alkali)/(H⁺) Ratio in
598 Hydrothermal Systems. *Clays and Clay Minerals*, 23, 301-309.
- 599 Faria, L.E., Filgueiras, C.A.L., 2019. A Serra de Baldim (MG): um capítulo à parte na história
600 da exploração do salitre brasileiro. In: Zampaulo, R. A. (Org.) *Proceedings of the 35th*
601 *Congresso Brasileiro de Espeleologia*, Bonito, 474-484.
- 602 Faria, L.E., Filgueiras, C.A.L., 2021. Salitre: o produto químico estratégico no passado do
603 Brasil. *Química Nova*, 44, 4, 519-535. <http://dx.doi.org/10.21577/0100-4042.201706955>
- 604 Ferronato, J.P.F., Scherer, C.M. dos S., Drago, G.B., Rodrigues, A.G., de Souza, E.G., Reis,
605 A.D., Bállico, M.B., Kifumbi, C., Cazarin, C.L., 2021. Mixed carbonate-siliciclastic
606 sedimentation in a mesoproterozoic storm-dominated ramp: Depositional processes and

- 607 stromatolite development. *Precambrian Research*, 361, 106240. [https://doi.org/10.1016/](https://doi.org/10.1016/j.precamres.2021.106240)
608 [j.precamres.2021.106240](https://doi.org/10.1016/j.precamres.2021.106240)
- 609 Filho, E.L., Loureiro, H.S.C., Pedreira, A.J., 1999. Programa Levantamentos Geológicos
610 Básicos do Brasil – PLGB. Seabra, Folha SD.24-V-A. Estado da Bahia. Scale 1:250.000.
611 CPRM, Brasília.
- 612 Ford, D.C., Williams, P.W., 2007. *Karst Hydrogeology and Geomorphology*. Wiley,
613 Chichester, 562 p.
- 614 Frank, E.F., 1998. History of the Guano Mining Industry, Isla de Mona, Puerto Rico. *Journal*
615 *of Cave and Karst Studies*, 60, 2, 121-125.
- 616 Ganor, J., Lasaga, A.C., 1994. The effects of oxalic acid on kaolinite dissolution rate.
617 *Mineralogical Magazine*, 58, 315–316.
- 618 Giudice, D.S., Souza, R. M., 2009. As cidades da mineração na Chapada Diamantina – Bahia.
619 *Revista GeoNordeste*, 1, 109 – 215.
- 620 Gomes, M.C.A., Piló, L.B., 1992. As minas de salitre: a exploração econômica das cavernas
621 em Minas Gerais nos fins do período colonial. *Espelo-Tema*, 16, 83-93.
- 622 Gruber, L., Pimentel, M.M., Neves, B.B.B., Armstrong, R., Fuck, R.A., 2011. Proveniência
623 U-Pb em Zircão (SHRIMP) da Formação Tombador, Grupo Chapada Diamantina, BA.
624 *Proceedings of 13rd Congresso Brasileiro de Geoquímica*, Gramado, 1155-1158.
- 625 Guadagnin, F., Chemale, F., Jr., Magalhães, A.J.C., Santana, A., Dussin, I., and Takehara, L.,
626 2015, Age constraints on crystal-tuff from the Espinhaço Supergroup - Insight into the
627 Paleoproterozoic to Mesoproterozoic intracratonic basin cycles of the Congo – São Francisco
628 Craton. *Gondwana Research*, 27, 363–376, <https://doi.org/10.1016/j.gr.2013.10.009>
- 629 Guimarães, J.T., Santos, R.A.S., Melo, R.C., 2008. Geologia da Chapada Diamantina
630 Ocidental (Projeto Ibitiara – Rio de Contas). *Série Arquivos Abertos*, 31. CBPM/CPRM,
631 Salvador, 69 p.
- 632 Guimarães, J.T., Misi, A., Pedreira, A.J., Dominguez, J.M.L., 2011. The Bebedouro
633 Formation, Uma Group, Bahia (Brazil). In: Arnaud, E. Halverson, G.P., Shields-Zhou, G.
634 (Eds.) *The Geological Record of Neoproterozoic Glaciations*. Geological Society, London,
635 *Memoirs*, 36, 503-508.
- 636 Guimarães, J.T., Alkmin, F.F., Cruz, S.C.P., 2012. Supergrupos Espinhaço e São Francisco.
637 In: Barbosa, J.S.F., Mascarenhas, J.F., Correa-Gomes, L.C., Dominguez, L.Mm, Santos de
638 Souza, J. (Eds.), *Geologia da Bahia: Pesquisa e Atualização*, Série Publicações Especiais, 2.
639 CBPM, Salvador, p. 33-85.
- 640 Haggerty, S.E., 2014. Carbonado: Physical and chemical properties, a critical evaluation of
641 proposed origins, and a revised genetic model. *Earth Science Reviews*, 130, 49–72.
642 <http://dx.doi.org/10.1016/j.earscirev.2013.12.008>

- 643 Hardt, R., 2011. Da carstificação em arenitos. Aproximação com o suporte de geotecnologias.
644 Unpublished PhD dissertation, Universidade Estadual Paulista – Université de Rouen, 224 p.
- 645 Hemley, J.J., Montoya, J.W., Marinenko, J.W., Luce, R.W., 1980. Equilibria in the System
646 $Al_2O_3-SiO_2-H_2O$ and Some General Implication/Mineralization Processes. *Economic*
647 *Geology*, 75, 210-228.
- 648 Huang, W.H., Keller, W.D., 1970. Dissolution of rock-forming silicate minerals in organic
649 acids: simulated first-stage weathering of fresh mineral surfaces. *The American Mineralogist*,
650 55, 2076-2094.
- 651 Hurst, V.J., Kunkle, A.C., 1985. Dehydroxylation, Rehydroxylation, and Stability of
652 Kaolinite. *Clays and Clay Minerals*, 33, 1, 1-14.
- 653 Hurst, A., Bjorkum, P.A., 1986. Discussion, thin section and SEM textural criteria for the
654 recognition of cement-dissolution porosity in sandstones. *Sedimentology*, 33, 605–614.
- 655 INMET, 2022. Normal Climatológica do Brasil (1991-2020). Report of the Instituto Nacional
656 de Meteorologia, Ministério da Agricultura, Agropecuária e Abastecimento. INMET, Brasília,
657 DF, 27 p.
- 658 Jardim de Sá, E.F., Bartels, R.L., Brito Neves, B.B., McCreath, I., 1976. Geocronologia e o
659 modelo tectono-magmático da Chapada Diamantina e Espinhaço Setentrional, Bahia.
660 *Proceedings of the 29th Congresso Brasileiro de Geologia*, 4, 205–257.
- 661 Jennings, J.N., 1983. Sandstone pseudokarst or karst? In: Young, R. W.; Nanson, G. C.
662 (Eds.), *Aspects of Australian Sandstone Landscapes*. Wollongong: Australian and New
663 Zealand Geomorphology Group Special Publication, 1, p. 21-30.
- 664 Jesus, D.S.S., 2009. Na trilha do diamante que fugiu: Condições de vida, trabalho e estratégias
665 de sobrevivências nas serras de Chique-Chique de Igatu (1930-1950). Unpublished
666 Monography, Universidade Estadual de Feira de Santana, 97 p.
- 667 King, L.C., 1956. A Geomorfologia do Brasil Oriental. *Revista Brasileira de Geografia*, 18,
668 147-265.
- 669 Lima, C.C.U., Nolasco, M.C., 2015. Chapada Diamantina: a remarkable landscape dominated
670 by mountains and plateaus. In: Vieira, B.C., Salgado, A.A.R., Dos Santos, L.J.C. (Eds.)
671 *Landscapes and landforms of Brazil*. Springer, New York, p. 211–220.
- 672 Lima, A., Lima, C.C.U., Nolasco, M.C., Januario, L.H.N., Moreira, E.I.N., 2022.
673 Caracterização textural, mineralógica e a lavra de aluviões diamantíferos nos garimpos da
674 chapada diamantina, Bahia. *Brazilian Journal of Development*, 8, 6, 44535-44550.
675 <http://dx.doi.org/10.34117/bjdv8n6-126>
- 676 Lima, G.M.P., Macário, K.C.D., Alves, E.Q., 2023. O garimpo na Chapada Diamantina e a
677 origem do pantanal Marimbus. *GeoTextos*, 19, 1, 149-168.

- 678 Loureiro, H.S.C., Bahiense, I.C., Neves, J.P., Guimarães, J.T., Teixeira, L.R., Santos, R.A.;
679 Melo, R.C., 2009. Geologia e recursos minerais da parte norte do corredor de deformação do
680 Paramirim (Projeto Barra-Oliveira dos Brejinhos): Salvador, Companhia Baiana de Pesquisa
681 Mineral – CBPM, Companhia Pesquisa de Recursos Minerais – CPRM. Série Arquivos
682 Abertos, 33, 122 p.
- 683 Magalhães, A.J.C., Scherer, C.M.S., Raja Gabaglia, G.P., Bállico, M.B., 2014. Unincised
684 fluvial and tide-dominated estuarine systems from the Mesoproterozoic Lower Tombador
685 Formation, Chapada Diamantina basin, Brazil. *Journal of South American Earth Sciences*, 56,
686 68-90, 2014. <http://dx.doi.org/10.1016/j.jsames.2014.07.010>
- 687 Magalhães, A.J.C., Scherer, C.M.S., Raja Gabaglia, G.P., Catuneanu, O., 2015.
688 Mesoproterozoic delta systems of the Açuruá Formation, Chapada Diamantina, Brazil.
689 *Precambrian Research*, 257, 1-21. <http://dx.doi.org/10.1016/j.precamres.2014.11.016>
- 690 Magalhães, A.J.C., Raja Gabaglia, G.P., Scherer, C.M.S., Bállico, M.B., Guadagnin, F., Bento
691 Freire, E., Silva Born, L.R., Catuneanu, O., 2016. Sequence hierarchy in a Mesoproterozoic
692 interior sag basin: from basin fill to reservoir scale, the Tombador Formation, Chapada
693 Diamantina Basin, Brazil. *Basin Research*, 28, 393-432. <https://doi.org/10.1111/bre.12117>
- 694 Martini, J. E. J., 1979. Karst in black reef quartzite near kaapsehoop, eastern transvaal. *Annals*
695 *of the South Africa Geological Survey*, 13, 115-128.
- 696 Martini, J. E. J., 1982. Karst in Black Reef and Wollenberg Group Quartzite of the Eastern
697 Transvaal Escarpment. *Boletín de la Sociedad Venezolana de Espeleología*, 10, 99-114.
- 698 Mason, B., 1966. *Principles of geochemistry*. 3. Ed. New York, Wiley, 329 p.
- 699 Mattos, A.P., 1938. *Pré-História Brasileira: vários estudos*. Brasiliana/Biblioteca Pedagógica
700 Brasileira, 5, 137, 324 p.
- 701 Matsuda, T., Kurosaki, M., Henmi, K., 1992. Equilibrium boundary between kaolinite and
702 pyrophyllite. *Clay Science*, 8, 297-308.
- 703 Mecchia, M., Sauro, F., Piccini, L., De Waele, J., Sanna, L., Tisato, N., Lira, J., Vergara, F.,
704 2014. Geochemistry of surface and subsurface waters in quartz-sandstones: significance for
705 the geomorphic evolution of tepui table mountains (Gran Sabana, Venezuela). *Journal of*
706 *Hydrology*, 511, 117–138. <http://dx.doi.org/10.1016/j.jhydrol.2014.01.029>
- 707 Mecchia, M., Sauro, F., Piccini, L., Columbu, A., De Waele, J., 2019. A hybrid model to
708 evaluate subsurface chemical weathering and fracture karstification in quartz sandstone.
709 *Journal of Hydrology*, 572, 745–760. <https://doi.org/10.1016/j.jhydrol.2019.02.026>
- 710 Melo, M.S.; Giannini, P.C.F., 2007. Sandstone dissolution landforms in the Furnas
711 Formation, Southern Brazil. *Earth Surface Processes and Landforms*, 32, 2149- 2164.
712 <http://dx.doi.org/10.1002/esp.1520>
- 713 Melo, M. S.; Guimarães, G. B.; Chinelatto, A. L.; Giannini, P. C.; Pontes, H. S.; Chinelatto,
714 A. C. A.; Atencio, D., 2015. Kaolinite, illite and quartz dissolution in the karstification of

- 715 Paleozoic sandstones of the Furnas Formation, Parana Basin, Southern Brazil. *Journal of*
716 *South American Earth Sciences*, 63, 20-35. DOI: [http://dx.doi.org/](http://dx.doi.org/10.1016/j.jsames.2015.06.011)
717 [10.1016/j.jsames.2015.06.011](http://dx.doi.org/10.1016/j.jsames.2015.06.011)
- 718 Mickelson, A.M., 2008. Mammoth Cave's Nineteenth-Century Saltpeter Works. In: Dya, D.H.
719 (Ed.) *Cave archaeology of the eastern woodlands: essays in Honor of Patty Jo Watson*, 1st ed.,
720 p. 235-60.
- 721 Moitinho, A.O., 2011. *Análise Estrutural Geométrica e Cinemática das Formações Açuruá,*
722 *Tombador e Caboclo no Entorno da Cidade de Andaraí, Região da Chapada Diamantina –*
723 *BA. Unpublished Monography, Universidade Federal da Bahia, 80 p.*
- 724 Nannini, F., Neto, I.C., Silveira, F.V., Cunha, L.M., Oliveira, R.G., 2017. Programa Geologia
725 do Brasil: Áreas Kimberlíticas e Diamantíferas do Estado da Bahia. Brasília: CPRM. Série
726 Pedras Preciosas, 13, 29 p.
- 727 Neves, B.B.B., Sá, J.M.de, Nilson, A.A., Botelho, N.F., 1995. A Tafrogênese Estateriana nos
728 blocos paleoproterozoicos da América do Sul e processos subsequentes. *Geonomos*, 3, 2, 1-
729 21.
- 730 Nolasco, M.C., Medeiros, R.A., Oliveira, A.M., 2001. Depósitos diamantíferos garimpáveis
731 das lavras diamantinas, BA: a geologia do olhar garimpeiro. *Revista Brasileira de*
732 *Geociências*, 31, 4, 457-470.
- 733 Nolasco, M.C.; Macedo, A., 2005. Registros geológicos garimpeiros a diamantes – chaves de
734 identificação de cicatrizes erosivas e depósitos tecnogênicos. *Proceedings of the 10th*
735 *Congresso da Associação Brasileira de Estudos do Quaternário, Guarapari, 1-7.*
- 736 Nolasco, M.C., Silvestre, P., Torlay, R., Rochas, A.J.D., 2017. Patrimônio Garimpeiro:
737 Memória do Diamante. In: Pereira, R.G.F.A., Rocha, A.J.D., Pedreira, A.J. (Orgs.) *Geoparque*
738 *Serra do Sincorá (BA) – Proposta. SGB/CPRM. Anexo II, 30 p.*
- 739 Onac, B.P., 2019. Caves Discovered by Mining Activities and Mined Caves. In: Ponta,
740 G.M.L., Onac, B.P. (Eds.) *Cave and Karst System of Romania*, Springer, p. 475-483.
741 <https://doi.org/10.1007/978-3-319-90747-5>
- 742 Palmer, A.N., 1991. Origin and morphology of limestone caves. *Geological Society of*
743 *America Bulletin*, 103, 1-21.
- 744 Parra, R., Pereira, R.G.F.A., Purificação, C.G.C., 2023. Caves, Karst Features and
745 Speleological Heritage in Chapada Diamantina, Bahia, Brazil. *Revista Brasileira de*
746 *Geomorfologia*, 24, 4. <https://doi.org/10.20502/rbgeomorfologia.v24i4.2402>
- 747 Pedreira, A.J., 1994. O Supergrupo Espinhaço na Chapada Diamantina Centro-Oriental,
748 Bahia: Sedimentologia, Estratigrafia e Tectônica. Unpublished PhD Thesis, Instituto de
749 Geociências, Universidade de São Paulo. 174 p.
- 750 Pedreira, A.J., 1997. Sistemas deposicionais da Chapada Diamantina Centro-Oriental, Bahia.
751 *Revista Brasileira de Geociências*, 27, 3, 229-240.

- 752 Pedreira, A.J., Margalho, R.S.F.X.M., 1990. Programa Levantamentos Geológicos Básicos do
753 Brasil: carta geológica, carta metalogenético/previsional: Escala 1:100.000 (Folha Mucugê
754 SD.24-V-C-II). Estado da Bahia. Brasília, DNPM/CPRM, 112 p.
- 755 Pereira, G.A., 1937. Memória histórica e descritiva do Município de Andarahy. Bahia:
756 Imprensa Oficial do Estado, 39 p.
- 757 Pereira, R.S., 2007. Cráton do São Francisco, Kimberlitos e Diamantes. Unpublished PhD
758 Dissertation, Universidade de Brasília, 104 p.
- 759 Pereira, R.G.F.A., 2010. Geoconservação e desenvolvimento sustentável na Chapada
760 Diamantina (Bahia-Brasil). Unpublished PhD Thesis, Universidade do Minho, 295 p.
- 761 Pontes, H.S., Fernandes, L.A., Melo, M.S., Guimarães, G.B., Massuqueto, L.L., 2022.
762 Características litofaciológicas e aspectos genéticos de feições cársticas da Formação Furnas e
763 Arenito Vila Velha no município de Ponta Grossa (Paraná, Brasil). Revista Brasileira de
764 Geomorfologia, 23, 1. <http://dx.doi.org/10.20502/rbg.v23i1.2085>
- 765 Quinif, Y., 1999. Fantômisation, cryptoaltération et altération sur roche nue, le triptyque de la
766 karstification. Etudes de géographie physique, Travaux - Supplement 18. University of
767 Provence, 159–164.
- 768 Quinif, Y. 2010. Fantomes de roche et fantomisation. Karstologia Mémoires 18. 184 p.
- 769 Reed, B.L.M., Hemley, J.J., 1966. Occurrence of pyrophyllite in the Kekituk Conglomerate,
770 Brooks Range, northeastern Alaska. United States Geological Survey Professional Paper, 162-
771 166.
- 772 Ribeiro, L. F. B; Cruz, F. R. S; Ribeiro, M. C. S; Godoy; D. F. Origem e controle estrutural e
773 estratigráfico das cavernas, tocas, abrigos de Ipeúna e Itirapina –SP. Proceedings of the 28th
774 Congresso Brasileiro de Espeleologia, Campinas, 205-211.
- 775 Rodet, J., 1996. Une nouvelle organisation géométrique du drainage karstique des craies: le
776 labyrinthe d'altération, l'exemple de la grotte de la Mansionnière (Bellou-sur-Huisne, Orne,
777 France). Comptes rendus de l'Académie des Sciences, 322, 12, 1039-1045.
- 778 Rodrigues, D.P., Nolasco, M.C., Jesus, T.B., 2011. Geoprocessamento aplicado ao estudo da
779 análise morfométrica: o caso da microbacia do rio Coisa Boa – Igatu – Chapada Diamantina –
780 Ba. In: Proceedings of the 15th Simpósio Brasileiro de Sensoriamento Remoto, Curitiba,
781 3947-3954.
- 782 Russ, B.R., 2012. Avaliação do potencial do uso educacional da Gleba Manga do Céu.
783 Unpublished MS Thesis, Universidade Estadual de Feira de Santana, 136 p.
- 784 Russ, B.R., Nolasco, M.C., 2012. Revelando a Geodiversidade Através da Educação
785 Ambiental: percepção de Estudantes Sobre o Geossítio Manga do Céu. Anuário do Instituto
786 de Geociências – UFRJ, 35, 1, 271-280. https://doi.org/10.11137/2012_1_271_280

- 787 Sampaio, D.R., Costa, E.D.A., Araújo Neto, M.C., 1994. Diamantes e carbonados do alto Rio
788 Paraguaçu: geologia e potencialidade econômica. Série Arquivos Abertos, CBPM, Salvador,
789 24 p.
- 790 Santana, A.S., 2011. Análise Geométrica e Cinemática dos Elementos Litoestruturais das
791 Formações Açuruá, Tombador e Caboclo na Região Norte de Lençóis – Chapada Diamantina
792 – Bahia. Unpublished Monography, Universidade Federal da Bahia, 76 p.
- 793 Santana, A., Chemale, F., Sherer, C., Guadagnin, F., Pereira, C., Santos, J.O.S., 2021.
794 Paleogeographic constraints on sources área and depositional systems in the Neoproterozoic
795 Irecê Basin, São Francisco Craton. Journal of South American Earth Sciences, 109, 103330.
796 <https://doi.org/10.1016/j.jsames.2021.103330>
- 797 Santos, L.T.S.O., Vasconcelos, M.P., Rodrigues, D.P., Nolasco, M.C., Jesus, T.B., 2010.
798 Consequências da atividade garimpeira de diamante na Bacia do rio Coisa Boa, vila de Igatu –
799 Andaraí – BA. Revista de Biologia e Ciências da Terra, 10, 2, 1-11.
- 800 Santos, J.S., 2011. Análise Cinemática e Dinâmica das Estruturas das Formações Tombador e
801 Açuruá na Porção Sul da Serra do Sincorá, nos Arredores das Cidades de Barra da Estiva e
802 Ibicoara / Chapada Diamantina, Bahia. Unpublished Monography, Universidade Federal da
803 Bahia, 129 p.
- 804 Sarmiento, J.C., 1731. A letter from Jacob de Castro Sarmiento, M.D. and F.R.S., to Cromwell
805 Mortimer, M.D. and Sec. R.S., concerning diamonds found in Brazil. Philosophical
806 Transactions of the Royal Society of London, 37, 199–201.
- 807 Schobbenhaus, C., 1996. As tafrogêneses superpostas Espinhaço e Santo Onofre, Estado da
808 Bahia: Revisão e novas propostas. Revista Brasileira de Geociências, 26, 265-276.
- 809 SEI, 1998. Mapa de Tipologia Climática Koppen – Estado da Bahia. Scale 1:2.000.000.
810 Superintendência de Estudos Econômicos e Sociais da Bahia, Salvador, Bahia.
- 811 Silva, M.B., Maia, R.P., 2024. Aspectos morfoestruturais do carste em arenitos no NE
812 brasileiro: Exemplo da Serra da Capivara – PI. Revista Brasileira de Geomorfologia, 25, 1.
813 <http://dx.doi.org/10.20502/rbg.v25i1.2392>
- 814 Souza, A.S., 2017. Estudo Petrográfico e Petrológico da Formação Tombador,
815 Mesoproterozoico da Chapada Diamantina, Bahia. Unpublished MS Thesis, Universidade
816 Federal do Rio Grande do Norte, 86 p.
- 817 Souza, T., Auler, A., 2015. Cavernas em Mármore. In: Auler, A., Alt, L., Moura, V., Leão, M.
818 (Orgs.) Cavernas da Serra do Espinhaço Meridional. Carste Ciência e Meio Ambiente, Belo
819 Horizonte, p. 71-105.
- 820 Spix, J.B.; Martius, C.F.P., 1824. Travels in Brazil, in the years 1817-1820. London:
821 Longman, Hurst, Rees, Orme, Brown, and Green, Vol. I and II.
- 822 Svisero, D.P., 1995. Distribution and origin of Diamonds in Brazil: an overview. Journal of
823 Geodynamics, 20, 4, 493-514. [https://doi.org/10.1016/0264-3707\(95\)00017-4](https://doi.org/10.1016/0264-3707(95)00017-4)

- 824 Svisero, D.P., Shigley, J.E., Weldon, R., 2017. Brazilian Diamonds: A Historical and Recent
825 Perspective. *Gems & Gemology*, Spring 2017, 53, 1, p. 2-32.
- 826 Varajão, A.D., Gomes, N.S., 1997. Petrological significance of illitic clays in Proterozoic
827 sandstones of the Tombador Formation, Chapada Diamantina, Brazil. *Zentralblatt für*
828 *Geologie und Paläontologie*, Teil I, 3–6, 767–778.
- 829 Wray, R.A.L., Sauro, F., 2017. An updated global review of solutional weathering processes
830 and forms in quartz sandstones and quartzites. *Earth-Science Reviews*, 171, 520-557.
831 <https://doi.org/10.1016/j.earscirev.2017.06.008>

CAPÍTULO 4

CONCLUSÕES

Nesse trabalho de mestrado foram desenvolvidas pesquisas acerca de cavernas e relevos cársticos situados na Chapada Diamantina, região central do Estado da Bahia.

O primeiro produto da pesquisa foi uma revisão bibliográfica, publicada em formato de nota técnica na Revista Brasileira de Geomorfologia, acerca do patrimônio espeleológico e cárstico da Chapada Diamantina, tanto para rochas carbonáticas quanto para rochas siliciclásticas. Esse trabalho reuniu informações a respeito do meio físico e também acerca de formas de uso, manejo e valorização desses ambientes. Confirmou-se o postulado em que a Chapada Diamantina abriga um patrimônio espeleológico valioso e diversificado. No entanto, nota-se que há um grande acúmulo de conhecimento para sistemas cársticos desenvolvidos em litologias carbonáticas. Por outro lado, cavernas em rochas siliciclásticas, que também são de riqueza singular e guardam registros importantes da evolução geológica e geomorfológica da região, foram objeto de estudo de poucos trabalhos científicos, sendo menos conhecidas e valorizadas.

Tendo isso em vista, optou-se por desenvolver uma investigação geoespeleológica para o carste em rochas siliciclásticas Mesoproterozoicas da Formação Tombador na Vila de Igatu, município de Andaraí. Assim, selecionou-se para apresentar como estudo de caso o sistema da Gruta do Canal da Fumaça, para o qual foram aplicadas análises estruturais, químicas e petrográficas, com objetivo de compreender os processos que influenciaram na carstificação. Sugere-se que a dissolução tenha agido principalmente sobre os filossilicatos (pirofilita e caulinita) da matriz dos metarenitos, caracterizando o processo de fantomização, seguido pela remoção mecânica dos grãos desagregados de quartzo por *piping*. Também foi observado que o impacto da atividade de garimpo de diamante, ocorridas durante os séculos XIX e XX, trouxe profundos impactos à cavidade, deixando marcas como escavações e detonações de condutos, ampliando as dimensões da caverna.

Considera-se que essa pesquisa contribui para o avanço da compreensão do carste em rochas siliciclásticas na Chapada Diamantina, esperando incentivar o desenvolvimento de novos estudos e o aprofundamento dos conhecimentos. Futuros trabalhos deverão expandir essa pesquisa para os demais sistemas cársticos na Vila de Igatu e para a Serra do Sincorá.

APÊNDICE A

JUSTIFICATIVA DA PARTICIPAÇÃO DOS CO-AUTORES

O Prof. Dr. Ricardo Galeno Fraga de Araújo Pereira é o orientador desse projeto, portanto, consta como co-autor em ambos os artigos. O Msc. Carlos Gleidson Campos da Purificação, diplomado neste mesmo Programa de Pós-Graduação, foi responsável pela elaboração de toda a cartografia do artigo 1, auxiliando na compreensão da distribuição de cavernas cadastradas e das respectivas litologias na Chapada Diamantina. Por sua vez, estudante de graduação em Geologia, nessa mesma Universidade, Leonardo Fortes Vieira atuou como bolsista de iniciação científica no projeto que resultou no artigo 2, auxiliando nas atividades de campo, coleta de amostras e também na coleta, tratamento e interpretação dos dados.

ANEXO A – REGRAS DE FORMATAÇÃO DA REVISTA 1

Revista Brasileira de Geomorfologia

Condições para submissão

Como parte do processo de submissão, os autores são obrigados a verificar a conformidade da submissão em relação a todos os itens listados a seguir. As submissões que não estiverem de acordo com as normas serão devolvidas aos autores.

- A contribuição deve ser original e inédita, e que não esteja em processo de avaliação por outra revista.
- Serão aceitas submissões nos idiomas português, espanhol e inglês. Para as submissões em português e espanhol, é obrigatória a tradução para o inglês após a avaliação e aceite final pela Revista, a fim de possibilitar a publicação bilíngue do manuscrito nos padrões de qualidade da RBGeomorfologia. A publicação do artigo ocorrerá somente após a apresentação do texto em inglês. Submissões originalmente em inglês não necessitam de traduções adicionais. A qualidade da redação do texto em inglês deve atender aos padrões estabelecidos; caso contrário, a submissão será imediatamente rejeitada.
- Os autores deverão encaminhar o artigo sem qualquer possibilidade de identificação pelos revisores para que seja garantida a avaliação às cegas.
- O resumo e o abstract não deverão ultrapassar o máximo de 200 palavras. O resumo deverá ser escrito em português e em inglês. O texto do artigo não deverá exceder 8000 palavras.
- O autor correspondente tem que cadastrar todos os autores do artigo (no sistema da revista) com seus respectivos vínculos institucionais e o número ORCID no processo de submissão do artigo.
- É de inteira responsabilidade do(s) autor(es) o conteúdo do manuscrito submetido.
- Os autores precisam declarar não haver qualquer potencial conflito de interesse, incluindo interesses políticos e/ou financeiros associados a patentes ou propriedade, provisão de materiais e/ou insumos e equipamentos utilizados no estudo pelos fabricantes.
- Os autores precisam declarar todas as fontes de financiamento ou suporte, institucional ou privado, para a realização do estudo.
- No caso de estudos realizados sem recursos financeiros institucionais e/ou privados, os autores devem declarar que a pesquisa não recebeu financiamento para a sua realização.
- É obrigatório o envio de uma carta de apresentação (cover letter), inserido como arquivo complementar em formato .pdf (modelo da carta de apresentação para download).
- O texto deve seguir os padrões de estilo e requisitos bibliográficos descritos no documento modelo de [template](#) da revista. As referências bibliográficas precisam ser apresentadas ao final do trabalho, em ordem alfabética do último sobrenome do autor, seguindo os exemplos do padrão abaixo:

Para artigo científico:

ARATTANO, M.; FRANZI, L. On the evaluation of debris flows dynamics by means of mathematical models. **Natural Hazards and Earth System Science**, v. 3, n. 6, p. 539–544, 2003. DOI: 10.5194/nhess-3-539-2003

Para livro:

HUGGET, R. J. **Fundamentals of Geomorphology**. 2ª Ed. Londres: Taylor and Francis, 2007. 458p.

Para capítulo de livro:

CASTRO, S. S. Micromorfologia de Solos Aplicada ao Diagnóstico de Erosão. In: GUERRA, A. J. T.; SILVA, A. S.; BOTELHO, R. G. M. (Ed.). **Erosão e Conservação dos solos: Conceitos, temas e aplicações**. 1ª Ed. Rio de Janeiro: Bertrand Brasil, 1999. p. 127-163.

Para trabalhos em anais de eventos:

NOVO, E. M. L. M.; BARBOSA, C. C. F.; FREITAS, R. M.; MELACK, J.; SHIMABUKURO, Y. E.; PEREIRA FILHO, W. Distribuição sazonal de fitoplâncton no Lago Grande de Curuai em resposta ao pulso de inundação do Rio Amazonas a partir da análise de imagens MODIS. In: XII Simpósio Brasileiro de Sensoriamento Remoto (SBSR), 12., 2005, Goiânia. **Anais...** São José dos Campos: INPE. 2005. p. 3175-3182. ISBN 85-17-00018-8.

Para dissertações e/ou teses:

MONTANHER, O. C. **Padrões espaço-temporais do transporte de sedimentos suspensos dos rios amazônicos de águas brancas: relações com o clima e mudanças na cobertura do solo**. Tese (Doutorado em Geografia) - Programa de Pós-Graduação em Geografia, Universidade Estadual de Maringá, Maringá. 2016. 253p.

Para relatório técnico, manual:

IPT. **Ocupação de encostas**. São Paulo: IPT, 1991. 216p. Publicação IPT n. 1831.

Para documento cartográfico:

IBGE. **Estado de Roraima - Geologia**. Rio de Janeiro: IBGE, 2005. Escala 1:250.000.

Para programas de computador (software):

QGIS Development Team. **QGIS Geographic Information System (versão 3.10)**. 2021. Disponível em: <<http://qgis.osgeo.org>>.

Esri Inc. **ArcMap (versão 10.5.1)**. Redlands, Estados Unidos, 2016.

R Core Team. **R: A Language and Environment for Statistical Computing**. Vienna, Áustria, 2020. Disponível em: <<http://www.R-project.org/>>.

Diretrizes para Autores

Os manuscritos enviados à Revista Brasileira de Geomorfologia deverão estar formatados segundo o documento modelo (template) disponível em: <https://github.com/revbrgeomorfologia/template/raw/main/rbg-template.docx>. As submissões devem ser feitas em formato .docx (Microsoft Word). Manuscritos que não estiverem formatados de acordo com este modelo serão rejeitados na triagem editorial. As figuras e tabelas deverão estar inseridas ao longo do texto e não ao final do documento na forma de anexos.

É obrigatório o envio de uma carta de apresentação (*cover letter*), inserido como arquivo complementar em formato .pdf ([modelo da carta de apresentação para download](#)).

A Revista Brasileira de Geomorfologia aceita manuscritos dentro das seguintes opções: **Artigos de Pesquisa, Artigos de Revisão, Notas Técnicas e Errata**.

Os autores concordam que a publicação será limitada a 01 manuscrito como primeiro autor e 01 manuscrito como coautor, ou a 02 manuscritos como coautor, em cada número da revista. Em caso de mais de 2 manuscritos no estágio final para publicação (em editoração), será respeitado o limite de dois, os demais serão destinados a próxima edição, sempre respeitando o limite de autoria de até dois manuscritos por edição.

Artigos

##section.default.policy##

Declaração de Direito Autoral

Autor(es) conservam os direitos de autor e concedem à revista o direito de primeira publicação, com o trabalho simultaneamente licenciado sob a [Licença Creative Commons Attribution](#) que permite a partilha do trabalho com reconhecimento da autoria e publicação inicial nesta revista.

Política de Privacidade

Os nomes e endereços informados nesta revista serão usados exclusivamente para os serviços prestados por esta publicação, não sendo disponibilizados para outras finalidades ou a terceiros.

ANEXO B – REGRAS DE FORMATAÇÃO DA REVISTA 2

International Journal of Speleology

Submission Guidelines for

International Journal of Speleology (IJS)

<http://scholarcommons.usf.edu/ijs/>

Note to Contributors

1. Papers should be submitted online at <http://scholarcommons.usf.edu/ijs/> through the "Submit Article" link. Texts should be submitted as Word documents. Documents (select type from the dropdown list) should be typed with 1.5 line spacing, have continuous numbered lines (preferably using Times New Roman 12 pt font), and **should contain all figures, tables, or plates** at their desired location within the manuscript. For the review process, all figures or/and plates should be of low resolution to keep the final file at reasonable size.
2. Figures, plates, and tables should be sent at full resolution **only after the review process is completed and paper accepted**, and then in separate files (e.g. Fig1.jpg or Fig1.tiff, Table1.doc or Table1.xls). Complex formulas must be submitted as separate **.tiff** or **.jpg files** and must be written using Bookman Old Style, 9.5 point font. To do so highlight "Supplemental files" while submitting your revised manuscript, then upload your supplemental files and their short description. For long tables MS Excel should preferably be used (e.g., Tab1.xls). Submission of a paper will be taken to imply that it is unpublished and is not being considered for publication elsewhere.
3. Papers should preferably be written in English. Authors using a language other than their own are requested to have their manuscripts checked for linguistic correctness before submission. SI system units should be used. Dates should be in the form "5 February 1975", 21.6°C with no spaces (and not 21,6 °C or 21.6 °C), distances as 200 m (not 200m). Complex formulas and equations should be inserted in the text but after the review process is completed, these must also be sent separately as high-resolution jpg/tiff files.
4. Papers should be headed by a title, the full name(s), business address(es) and e-mail address(es) of the author(s), plus full details of posts held by the author(s) if appropriate. If a paper has more than one author, the name of the person to whom correspondence and proofs should be sent must be followed by *. To ensure proper attribution of publications and citations to the correct authors, IJS requires that all authors provide their **ORCID ID** (<https://orcid.org>) at the time of manuscript submission in the author's affiliation line.
5. Abstract should be short (less than 300 words) and summarizes the contents of the paper. Authors should provide five keywords after the abstract. Keywords are separated by a ;. Articles can be structured in 3 orders of headings: e.g., **GEOLOGY, Lithology, Mineralogical characteristics**. **Article titles/subtitles and subheadings should use sentence case format**, which means only the first word and proper nouns should be capitalized. See recent issues for examples.
6. Each paper will be subject to editorial review by three referees. The Editorial Staff reserves the rights to refuse any manuscript submitted, whether by invitation or otherwise, and to make suggestions and modifications before publication.

7. **Authorship statement.** IJS requires that all authors listed in a paper should meet the criteria for authorship and such, the contribution of each author must be described in terms of conception, design, data collection, analysis, interpretation, drafting and/or critical revision. The author statement should be placed in the manuscript immediately following the Acknowledgement section. • *Example of authorship statement:* VJP, CAH, and DM designed and directed the study. OAD performed the measurements, JA carried out the simulations. OAD, PBO, HJ analyzed the data. CAN wrote the paper with input from all authors.

8. Any change in authors and/or contributors after initial submission must be approved by all authors. This applies to adding, deleting, or changing of order to the authors, or contributions being attributed differently. Any alterations must be explained to the editor, who may contact any of the authors and/or contributors to ascertain whether they have agreed to any alteration.

9. Bibliographical references should be listed in alphabetical and chronological order at the end of the paper. Article titles and subtitles should use sentence case format, which means only the first word and proper nouns should be capitalized. Journal names should not be abbreviated. References should be in the following formats:

❖ **Article:** Osborne, R.A.L., 2002. Cave breakdown by vadose weathering. *International Journal of Speleology*, 31, 37-53. Richards, D.A., Dorale, J.A., 2003. Uranium-series chronology and environmental applications of speleothems. *Reviews in Mineralogy and Geochemistry*, 52, 407-460. Dumitru, O.A., Austermann, J., Polyak, V.J., Fornós, J.J., Asmerom, Y., Ginés, J., Ginés, A., Onac, B.P., 2019. Constraints on global mean sea level during Pliocene warmth. *Nature*, 574, 233-236.

❖ **Book with personal author:** Palmer, A.N., 2007. *Cave geology*. Cave Books, Dayton, 454 p.

❖ **Book or report from an organization:** IPCC, 2014. *Climate change 2014: Synthesis report. Contribution of working groups I, II and III to the Fifth Assessment Report of the Intergovernmental Panel on Climate Change*. IPCC, Geneva, 151 p.

❖ **Book with personal author:** Hildreth-Werker, V., Werker, J.C. (Eds.), 2006. *Cave conservation and restoration*. National Speleological Society, Huntsville, 600 p.

❖ **Book as part of a series:** Dougherty, H.P., 1985. *Caves and karst of Kentucky*. Kentucky Geological Survey, Lexington, KY, Special Publication, 196 p.

❖ **Chapter:** Palmer, A.N., Palmer, M.V., 2000a. Speleogenesis of the Black Hills maze caves, South Dakota, USA. In: Klimchouk, A., Ford, D.C., Palmer, A.N., Dreybrodt, W. (Eds.), *Speleogenesis. Evolution of karst aquifers*. National Speleological Society, Huntsville, p. 274-281. Tierney, J., 1985. Caves of northeastern Kentucky (with special emphasis on Carter Caves State Park). In: Dougherty, P.H. (Ed.), *Caves and karst of Kentucky*. Kentucky Geological Survey, Lexington, KY, p. 78-85.

❖ **Proceedings - with and without editor(s):** Jakopin, P., 1981. Macrosteriological evaluation of cave space. In: Kalisnik, M. (Ed.), *Stereologica Iugoslavia, contemporary stereology. Proceedings of the 3rd European Symposium for Stereology*, Ljubljana, 3, 621-628. Gede, M., Petters, C., Nagy, G., Nagy, A., Mészáros, J., Kovács, B., Egri C., 2013. Laser scanning survey in the Pál-völgy Cave, Budapest. In: Buchroithner, M.F. (Ed.), *Proceedings of the 26th International Cartographic Conference*. International Cartographic Association, Dresden, 905 p.

❖ **Unpublished Masters thesis or PhD dissertation:** Hubbard, J.D., 2017. *3D cave and ice block morphology from integrated geophysical methods: A case study at Scărișoara Ice Cave, Romania*. Unpublished MS Thesis, University of South Florida, 98 p.

❖ **Maps** Dimitrescu, R., Patrușiu, D., Popescu, I., 1971. Geological map of Romania, Rucăr Sheet. Scale 1: 50.000, Institutul de Geologie și Geofizică, București.

❖ **Web references:** Karst Information Portal. <https://digital.lib.usf.edu/karst> [accessed: June 27, 2017]. UNESCO. Caves of the Buda Thermal Karst System. <http://whc.unesco.org/en/tentativelists/282/UNESCO> [accessed: March 6, 2019].

❖ **Reference to a data set:** Dragusin, V., Onac, B.P., Staubwasser, M., Hoffmann, D.L., Assonov, S., 2018. Stable isotope and U-Th age data on last glacial speleothems from Ascunsa Cave (South Carpathians) and Tausoare Cave (East Carpathians), Romania. *PANGAEA*, <https://doi.pangaea.de/10.1594/PANGAEA.892728>.

❖ **Software:** Ludwig, K.R., 2012. User's manual for Isoplot 3.75: A geochronological toolkit for Microsoft Excel. Berkeley Geochronology Center Special Publication 5. (http://www.bgc.org/isoplot_etc/isoplot/isoplot3_75-4_15manual.pdf). Reimer, P.J., Reimer, R., 2009. CALIBomb radiocarbon calibration. (<http://calib.org/CALIBomb/>)

10. References should be cited in the text in parentheses, e.g. "(Jones, 1961)" except when the author's name is part of the sentence, e.g. "Jones (1961) has shown that...". When reference is made more than once to the same author and year, a, b, c, etc. should be added to the date in the text and in the reference list. For two authors cite in the form (Palmer & Palmer, 2000a); for more than two authors (but less than ten) cite in the form (Klimchouk et al., 1995); for more than ten authors cite the first five and then add *et al.* Multiple citations are listed in chronological order and separated by ; (e.g., White et al., 1988; Palmer, 2001).

11. IJS expects revised paper to be resubmitted **within 60 days** from the date the decision was made. If additional time is needed, please contact the Editorial Board.

12. After the review process is completed and the paper accepted, each table should be supplied in a separate file using "**Manage additional files**" option in your IJS account. Tables should be numbered using Arabic numerals, e.g. "Table 1", etc. Should a table not be an original, a full reference to its previous publication should be quoted. Tables should be supplied with appropriate captions, and kept as simple as possible.

13. After the review process is completed and the paper accepted, all figures (high resolution) should be supplied in separate files using "**Manage additional files**" option in your IJS account. Figures should be numbered using Arabic numerals, e.g. "Fig. 1", etc. and must be cited in the text close to where they are intended to be placed. Graphs and diagrams should be suitable for a reduction to the journal format (one or two column in width). Figures and photographs should be supplied with appropriate captions, and kept as simple as possible. Please use same font size when generating your figures or plates.

14. Corrections to page proofs should be checked carefully and returned **within 48 hours**. Alterations should be restricted to printing and editorial errors only. Other than these, the cost of substantial corrections may be charged to the author(s).

15. Letters to the Editorial Staff should relate to single topics, provide comment on editorial policy or discuss the content of the International Journal of Speleology, or be responses to comments published in earlier issues of the journal.

16. Under appropriate circumstances, *IJS* publishes Comments/Reply on its Articles. If the Editor decides to go forward with consideration of a Comment, a Reply by the author of the paper commented upon will also be considered for publication. Both Comments and Replies will be refereed to ensure that:

- the Comment addresses significant aspects of the original paper without becoming essentially a new paper;

- the Reply responds directly to the Comment without becoming evasive; and
- the tone of each is appropriate for a scientific journal. A Comment will first be sent to the author of the original paper, who will be given the opportunity to write a Reply. Normally, the Editor will provide a deadline for receipt of the Reply (**21 days**) in order to assure prompt publication of the discussion. If a Reply is submitted in a timely way, the Editor will have both the Comment and Reply reviewed. Reply Comments are shown to the authors of the Comment prior to publication or when other need arises. At this point, a final decision will be made whether or not to publish the Comment and the Reply. If it is decided to proceed with publication, both the Comment and Reply will appear in the same issue of the journal (i.e., will be posted online on the same day). Both authors will receive copies of their final documents before publication.

If the original author chooses not to submit a Reply or is unwilling to respond within the time frame set by the Editor, the Editor will proceed without a Reply. **Only one Comment/Reply will be allowed.**

17. Authors retain copyright of their material under a [Creative Commons Attribution NonCommercial 4.0 International License](#). Under this license, re-use requires giving appropriate credit to the original article and may not be used for commercial purposes.

18. The Editor and the Publisher of the International Journal of Speleology are not responsible for the scientific content or other statements provided by the authors of accepted papers.

ANEXO C – COMPROVANTE DE ACEITE DO ARTIGO 1

Revista Brasileira de Geomorfologia

[RBGeomorfologia] Decisão editorial

2 mensagens

Romario Trentin via Revista Brasileira de Geomorfologia <pen-bounces@emnuvens.com.br> 31 de outubro de 2023 às 07:35

Responder a: Romario Trentin <romario.trentin@gmail.com>

Para: Raphael Parra <raphaelparra95@gmail.com>, Ricardo Galeno Fraga de Araujo Pereira <fraga.pereira@ufba.br>, Carlos Gleidson Campos da Purificação <carlos_purificacao@hotmail.com>

Raphael Parra, Ricardo Galeno Fraga de Araujo Pereira, Carlos Gleidson Campos da Purificação,

Foi tomada uma decisão sobre o artigo submetido à Revista Brasileira de Geomorfologia, "Carste Carbonático e Siliciclástico na Chapada Diamantina, Bahia, Brazil".

A decisão é: Aceitar

A partir de agora o trabalho passará pelo processo de edição e será publicado na sequência.

Atenciosamente,
Editores da RBG

Revista Brasileira de Geomorfologia
<https://rbgeomorfologia.org.br>

Revista Brasileira de Geomorfologia
<https://rbgeomorfologia.org.br>

 **E-Artigo_Revisado_FINAL_ComNomes.docx**
3718K